LUMINARIAN 1963

LUTHERAN HIGH SCHOOL

GEN

ALLEN COUNTY PUBLIC LIBRARY
3 1833 01852 3966

GC
977.202
F77CON
1963

LUMINARIAN

1963

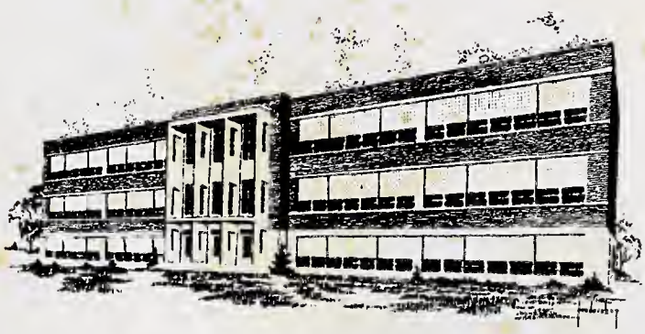

CONCORDIA LUTHERAN

HIGH SCHOOL

FORT WAYNE, INDIANA

Opening
Pages 1-11

Academics and Faculty
Pages 14-29

Activities
Pages 30-51

Sports
Pages 52-63

Seniors
Pages 64-85

Underclassmen
Pages 86-103

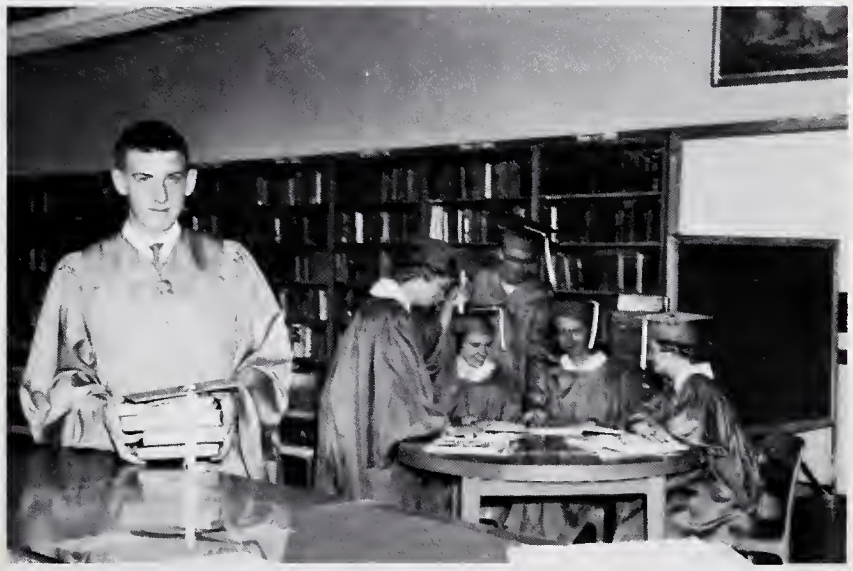

Senior Roll-Call
Pages 104-108

Autograph Pages
Pages 109-120

Through worship,

On September 8, 1952, the present Concordia Lutheran High School was opened for the first academic year with an enrollment of 500 students. In 1958 the school again underwent construction for additional class rooms. This school year, 1962-63, the students have seen the beginning of construction on the new Concordia Lutheran High School on the property adjoining Zollner Stadium. When this school is completed, we pray that the future students of Concordia will be as proud of their new school as were the students in 1952 and every year since. We also pray that, with the help of God, these future citizens will carry on the tradition of daily worship and Christian fellowship.

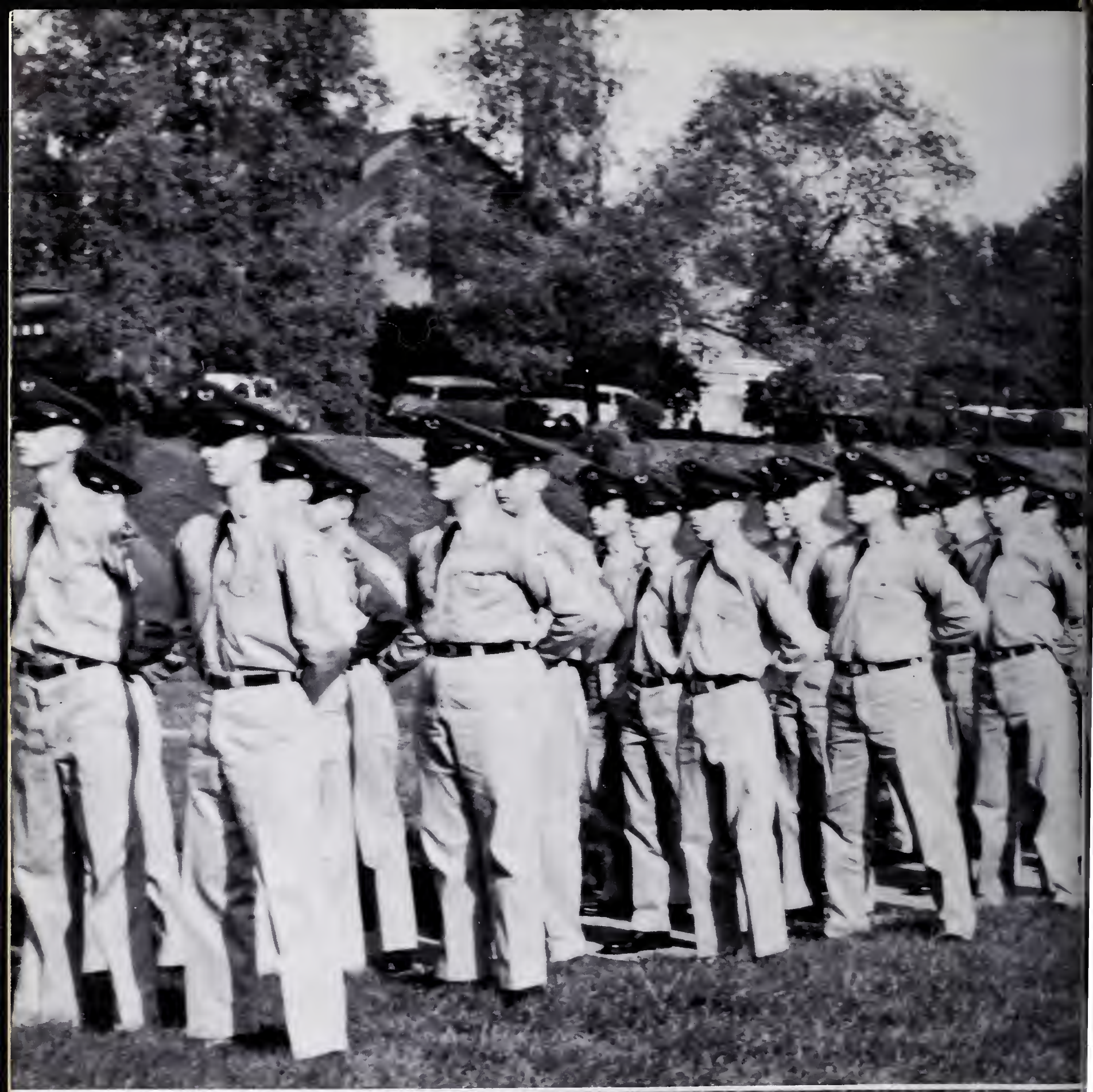

Concordia Cadets prepare for the future.

Today's students, tomorrow's citizens.

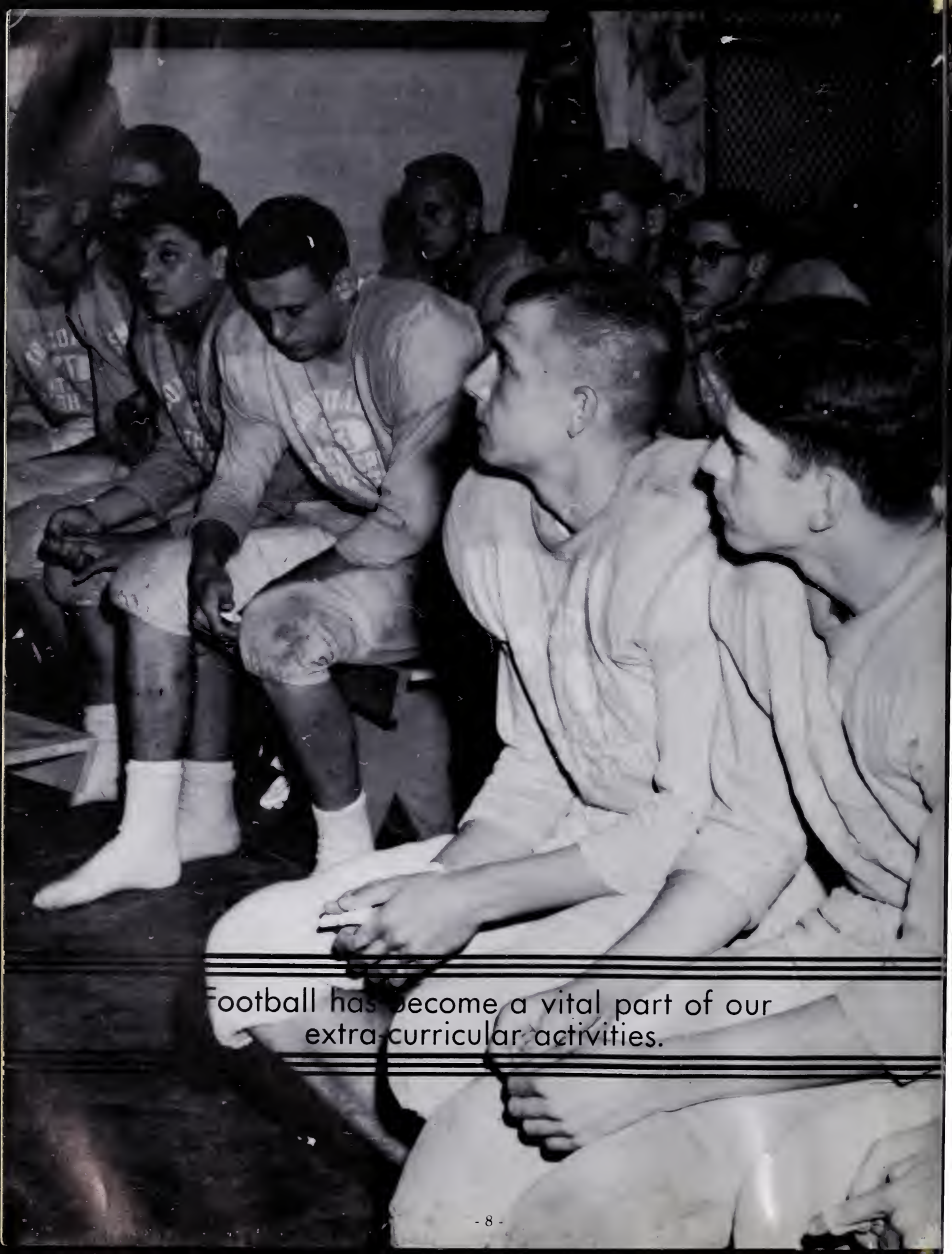

Football has become a vital part of our extra-curricular activities.

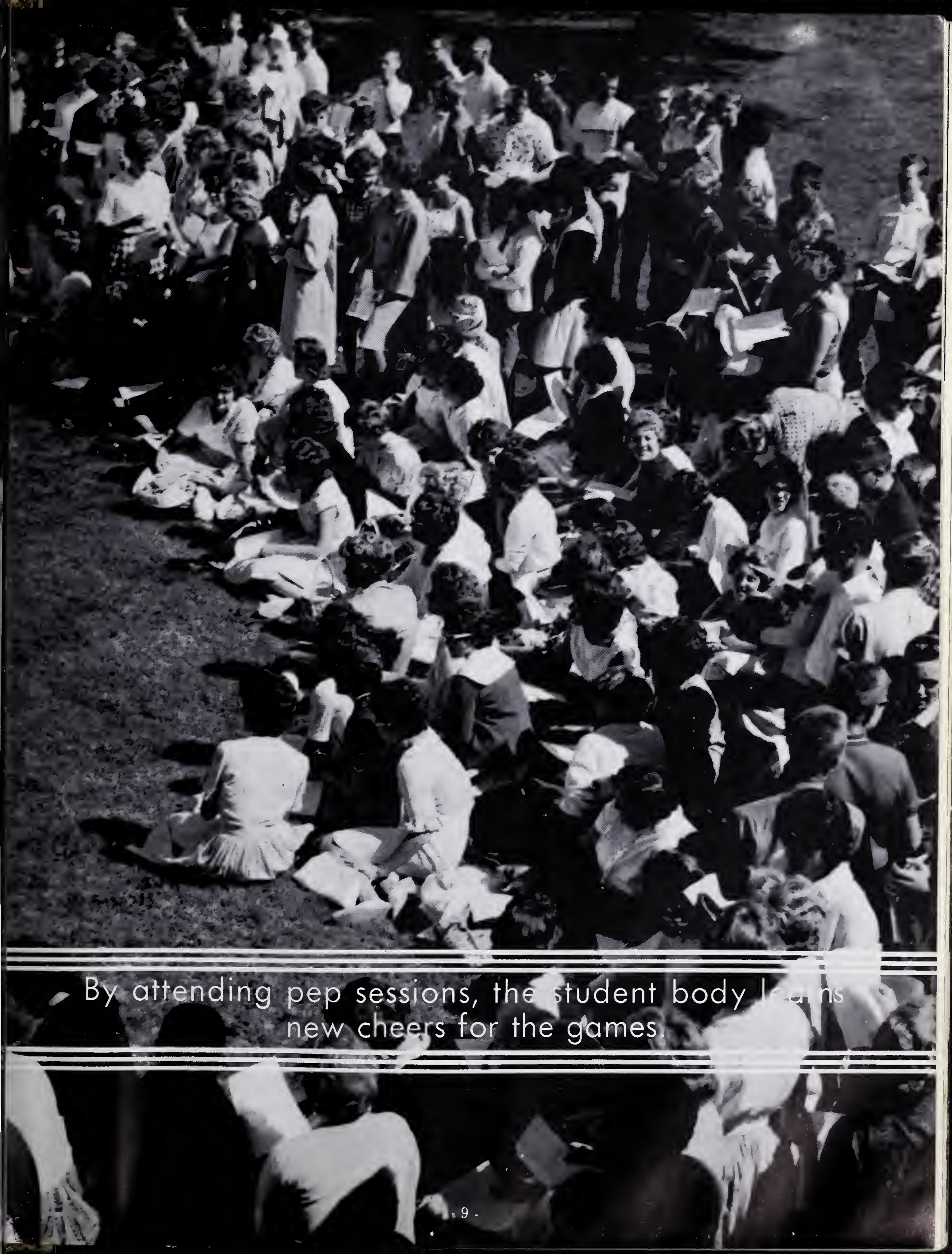

By attending pep sessions, the student body learns new cheers for the games.

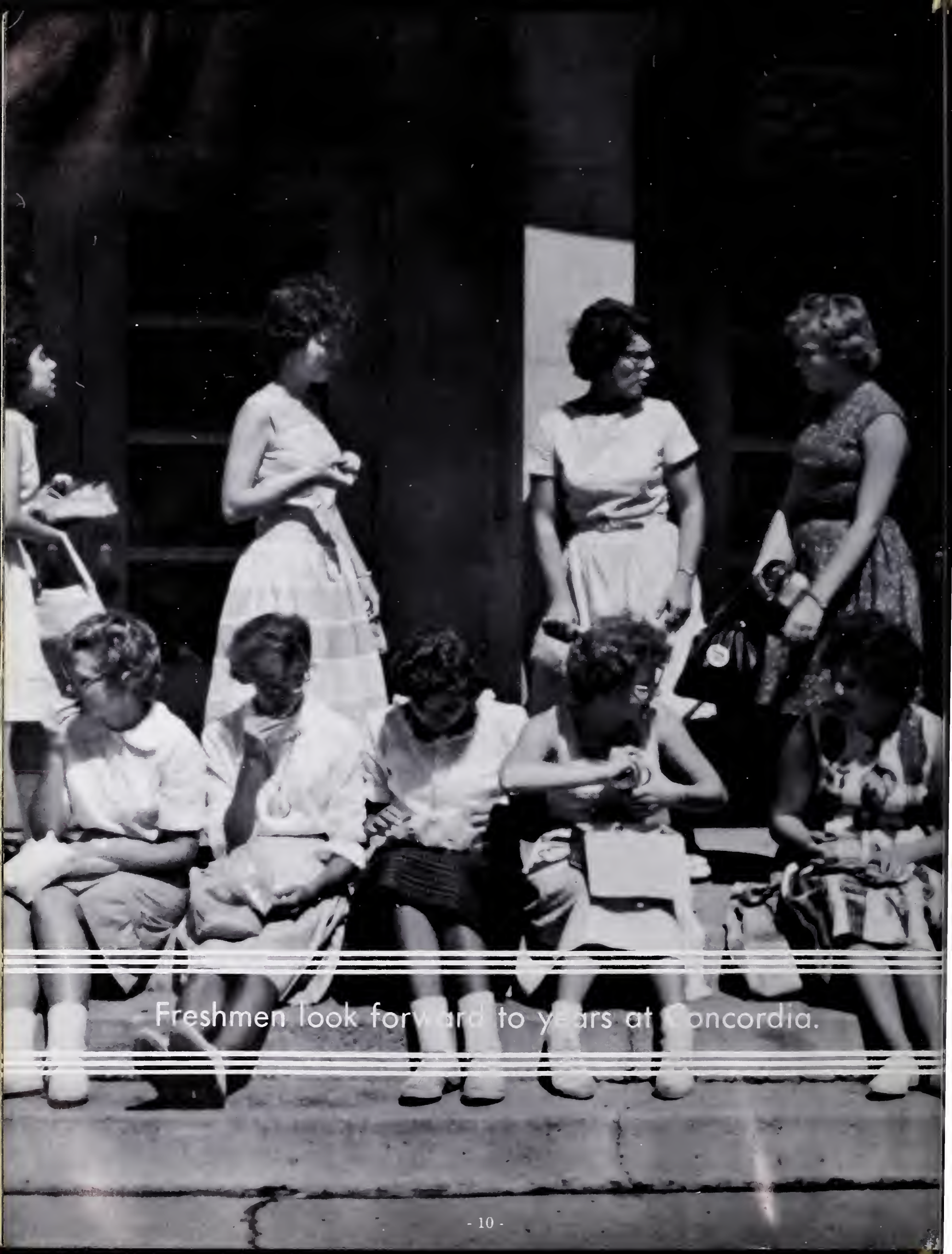

Freshmen look forward to years at Concordia.

Seniors leave with fond memories.

Academics

Our faculty at Concordia is interested in us not only as students, but as future citizens and parents. They exert every power they have to widen our knowledge of academic subjects, as well as our understanding of God. We thank them sincerely for all the help they have afforded us.

and Faculty

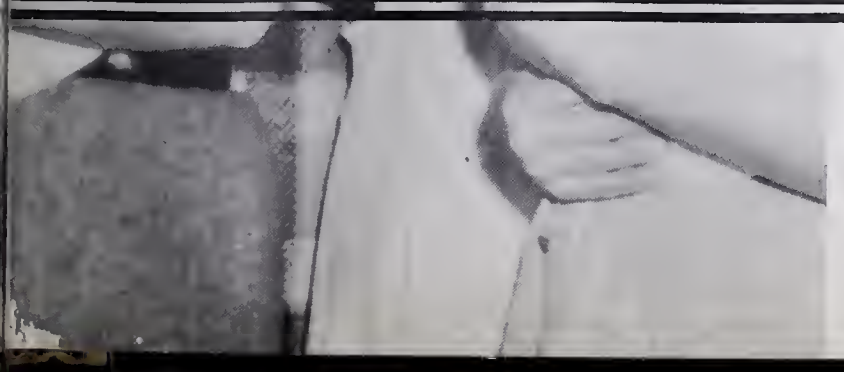

Under Their Leadership We

Mr. L. Baack,
M.A.,
world and
physical
geography

We are privileged to attend a high school where there is a truly Christian atmosphere. The teachers give us spiritual, as well as physical and mental, guidance. Through this past year they have tried to extend to us some of the vast knowledge they possess. We are thankful for the understanding, guidance, and patience they have shown us. We hope the Lord will bless them always.

Mr. R. Buls, M.A.,
church and world history
Mr. G. Cole, M.A.,
trigonometry
Mr. A. Daniel, B.A.,
Algebra I

Mr. C. Dockweiler, M.A.,
Chemistry I and II
Mr. B. Dow, P.E., B.S.Ae.E.
physics
Mr. E. Falkenstern, B.A.,
German I, II and III

Mr. C. Henke, B.S.,
English I, speech, and choir
Mr. W. Ihssen, M.A.,
English III
Mr. K. Jordan, M.A.,
English II and IV

Mrs. H. Knoblauch, B.S.,
English II
Mr. W. Koch, M.S.,
civics, bookkeeping, health and
safety, boy's physical education
Mr. J. Leiding, M.A.,
economics and civics

Become Christian Citizens

Mr. J. Massucci, M.S.,
U.S. history, and health and safety
Mrs. B. Meyer, M.S.,
librarian
Mr. E. Meyer, M.S.,
biology

Mrs. S. Miller, A.B.,
Latin I, II and III
Rev. A. Oldsen, M.A.,
Religion I and IV
Mr. H. Panning, M.A.,
Religion II, general math, shop, and mechanical drawing

Mr. G. Parrish, B.S.,
Typing I, business math, and boy's physical education
Mr. D. Reinking, B.S.,
Algebra II and plane geometry
Mrs. A. Retrum, B.S.,
girl's physical education, and plane geometry

Mrs. L. Roop, B.S.,
Home Economics I, II, and III
Miss E. Ross, M.A.,
business machines, Typing I and II, and shorthand
Mr. R. Sievert, B.A.,
band and Religion II

Mr. J. Sturmfels, M.A.,
Art I and II, U.S. and world history, and sociology
Mr. W. Timm, M.S.,
English I, and Religion I and II
Lt. Col. J. VanOosten, PMS,
Military I, II, III, and IV

The Administration

Mr. Herbert F. Birkman, M.S.
Principal

CONCORDIA LUTHERAN HIGH SCHOOL

1715 Maumee Avenue
Fort Wayne 4, Indiana

Office of Principal

Phone: Anthony 0241

October 23, 1962

Dear Students:

During the school year 1962-1963 the good Lord under whose blessings we have been progressing has given you the manifold opportunities to mature in thinking and living. You should feel a deep sense of satisfaction for your many accomplishments.

From the learning experiences in and out of the classroom you have gained a deeper insight in meaningful Christian concepts and understandings of God and your fellowman.

Having grown in knowledge, wisdom and love you have also learned to assume greater responsibility in serving your church, your school, and your community.

It is our fondest hope and prayer that you not only remain faithful to divine principles but that you continue to grow into solid Christian manhood and womanhood.

Your friend,
Herbert F. Birkman
Herbert F. Birkman

Member North Central Association of Colleges and Secondary Schools

Mr. Edward Werner, M.S.
Assistant Principal,
guidance counselor

Concordia Lutheran High School

The Religion Department

Concordia offers four years of religion, which is a primary reason for the students to enroll. Each year a different aspect of religion is studied. Freshmen learn about the Old Testament, while sophomores study the New Testament. A background in church history is given to juniors, and the seniors take up the basic Christian doctrines and Christian living. The important knowledge gained in the religion classes will provide Concordia students with a goal and a direction for life.

With the help of Rev. Oldsen, students interpret the meaning of a Bible passage.

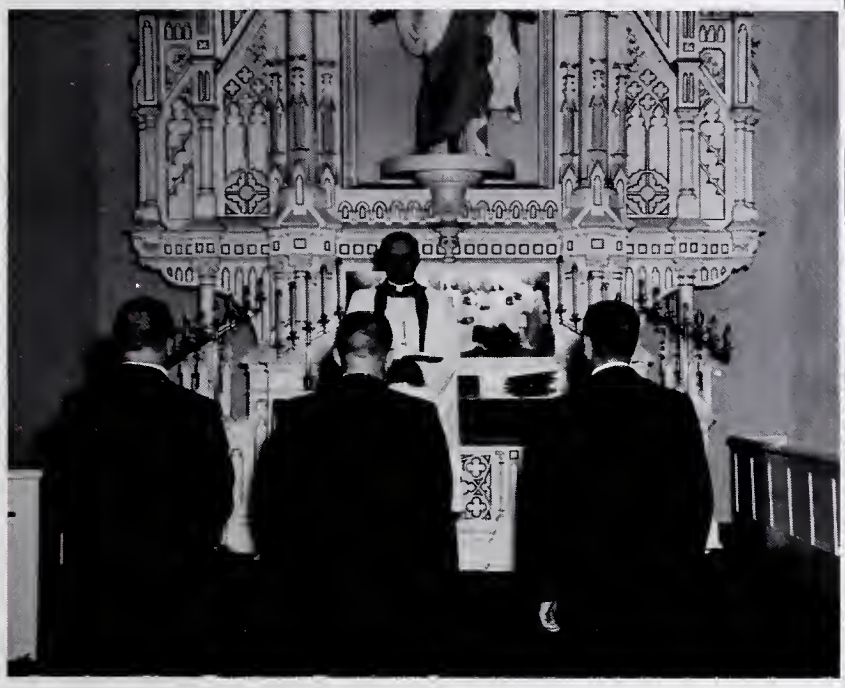

A memorable event was the installation of Mr. Parrish, Mr. Sievert, and Mr. Dockweiler.

When questions arise, Mr. Timm is always willing to help bewildered freshmen find the answers.

Rev. Oldsen assists a student in her assignment, while the rest of the class diligently studies.

The English Department

Smile, Mr. Ihssen, you're on Candid Camera!

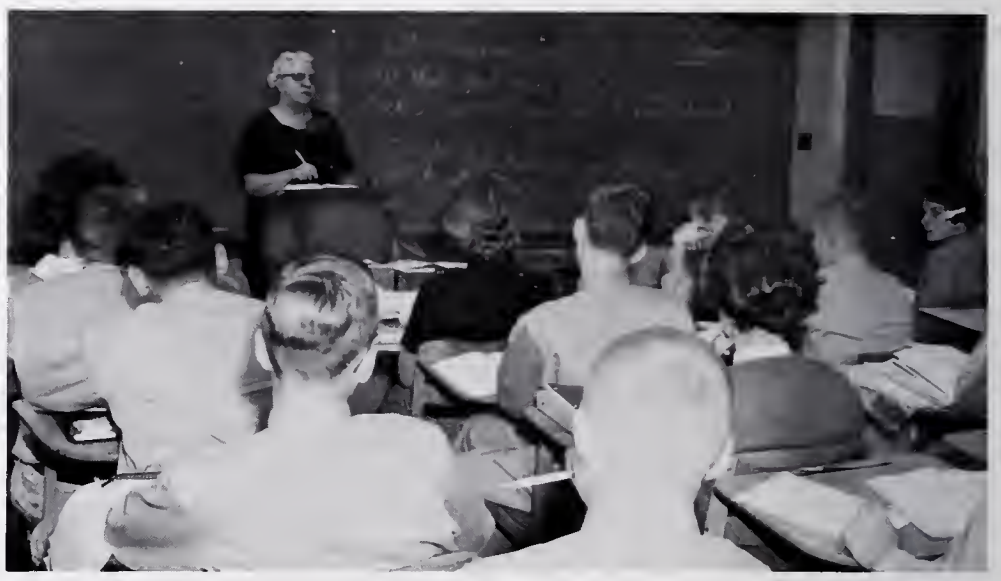

Mrs. Knoblauch clears up the mysteries of the English language.

Mrs. K. refers students to her indispensible aid--the dictionary.

The English department provides the students with knowledge they will use everyday of their lives. The classes center around grammar, literature, and creative writing. There are two divisions in senior English: one for those preparing to enter college and one for those seeking a business career. No matter which field is chosen, a solid background in English will help students to attain their goals.

A puzzled frosh receives help from an authority on the English language

Senior English students absorb some of Mr. Jordan's literary knowledge.

The Foreign Language Department

Even Latin can be fun when someone makes an amusing translation.

German II students wonder why EVERYONE doesn't speak plain, ole, simple English.

Concordia offers a three-year course in Latin, directed by Mrs. S. Miller, and also a three-year course in German, taught by Mr. E. Falkenstern. These courses are offered with the hope that the students will take this opportunity to acquaint themselves with the language of our foreign neighbors. Living in an age of crisis, as we are at the present, it is good that our future citizens have some understanding of these foreign powers.

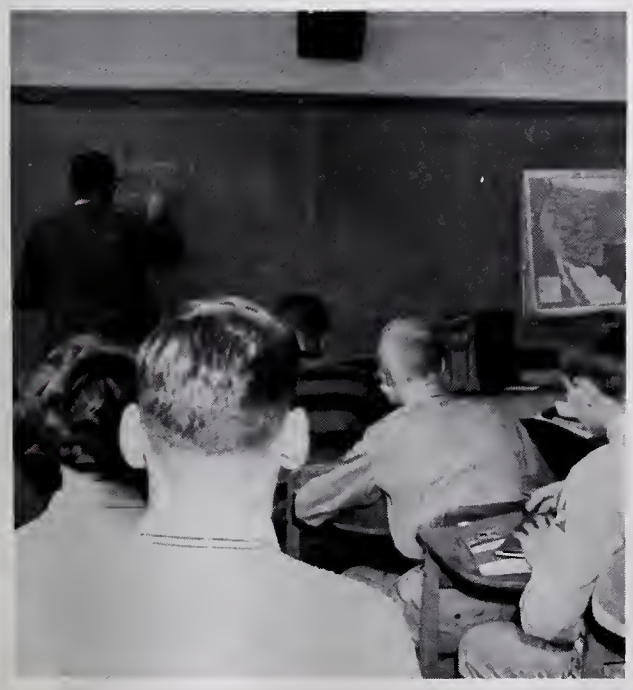

The class watches and takes notes as Mr. Falkenstern explains new material.

Mr. Falkenstern's better than a book when it comes to answering German questions.

The Science Department

"And I bagged this one two years ago in a daisy field," explains Mr. Meyer to B. Birkman and S. Trier.

Please, Mr. Dockweiler, be CAREFUL with that NITROGLYCERIN!!

The science department at Concordia helps us to understand a little better the world we live in. We study the composition of material and the functions of our bodies. Most important, we attempt to answer scientifically the many questions which disturb all of us. Our science department makes us realize the power, beauty, and glory of God. We are able to understand more clearly His purpose in creation. The courses offered in the science department are as follows: biology, chemistry, advanced chemistry, physics, and physical geography.

Professor Dow goes through the mathematical process of splitting an atom.

Mr. Dockweiler shows D. Dettmer and F. Lee how to do the problem.

The Social Studies Department

Social study courses offer information that will help the students understand our way of life, as well as the way other people live. Economics, civics, geography, history, and sociology provide Concordia's students with this important knowledge.

That must have been a tough question, Mr. Leiding-only ONE person knows the answer.

Mr. Baack's physical geography class learns more about the earth we live on.

Mr. Koch teaches his class something about football . . . . I mean, American government.

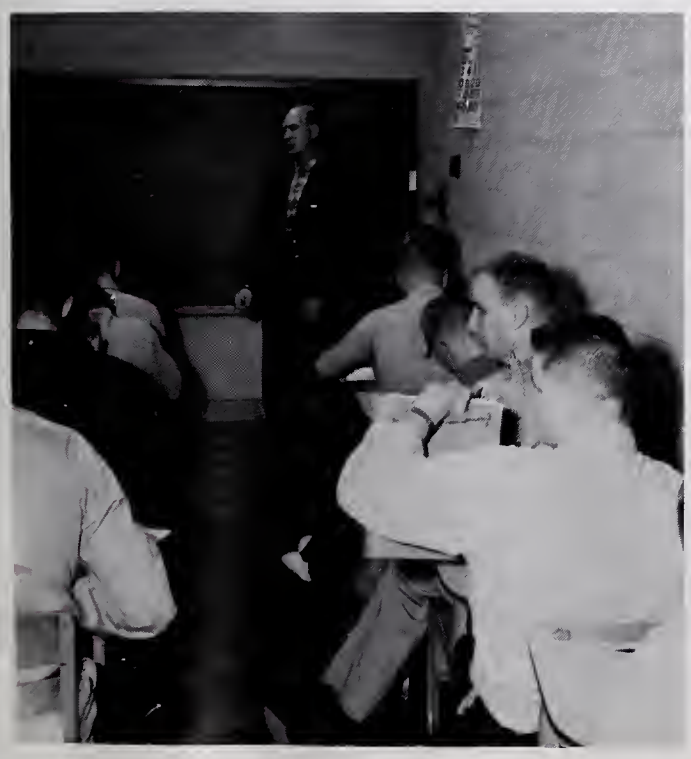

Mr. Massucci provides his students with information about the history of the U.S.

The Military Department

Military boys enjoy having P. Grote as their instructor--for a change.

The military department helps build the characters, minds, and physical fitness of the Cadets. Cadets learn to obey and respect their officers, while officers learn to become good leaders and accept responsibility. Certain sections of the military department, such as Snap Squad and Precision Drill Team, provide entertainment in parades and during the half-time at games. Federal Inspection, the Military Tournament, and the Officers' Banquet concluded the 1962-63 school year for the military department.

Through the disciplined instruction of Col. VanOosten, the cadets gain a respect for the principles of warfare.

Our flags are proudly displayed by members of the efficient Snap Squad.

Marching maneuvers are an important part of military training.

The Physical Education Department

No wonder they're such a wreck after phys. ed. class!!

If they hold him down long enough, they just MIGHT crush him!!

Our Phys. Ed. program, the girls under the direction of Mrs. A. Retrum, and the boys under Mr. W. Koch, and Mr. G. Parrish, helps to better acquaint our students with games, new and old. Participation in these sports helps the student to become more co-ordinated while at the same time allowing them to have a good time. All students will remember the fun of team competition and the thrill of winning.

Out on a dusty field in the early morning sun, phys ed. girls begin to regret the day they enrolled at Concordia.

It's just another John Glenn trying to prove that he can fly without wings!

D. McCollister will either be in orbit soon or land safely on the trampoline (if he's lucky).

The Business Department

This sure beats long addition, doesn't it Candy?

Tell us Karol, are you REALLY working?

Sandy smiles as the last copy comes out

This department of Concordia, headed by Miss Ross, offers typing, shorthand, and business machines. Mr. Koch teaches bookkeeping, while Mr. Parrish teaches classes in business math and typing. Anyone graduating from this department will have no difficulty finding a responsible position in the business world. The training received through this department is also beneficial for students planning to enter college.

Uh-oh! Here she comes!

Please, Mr. Parrish, just a couple more seconds!

The Math Department

Three geometry scholars sketch a tough problem on the board.

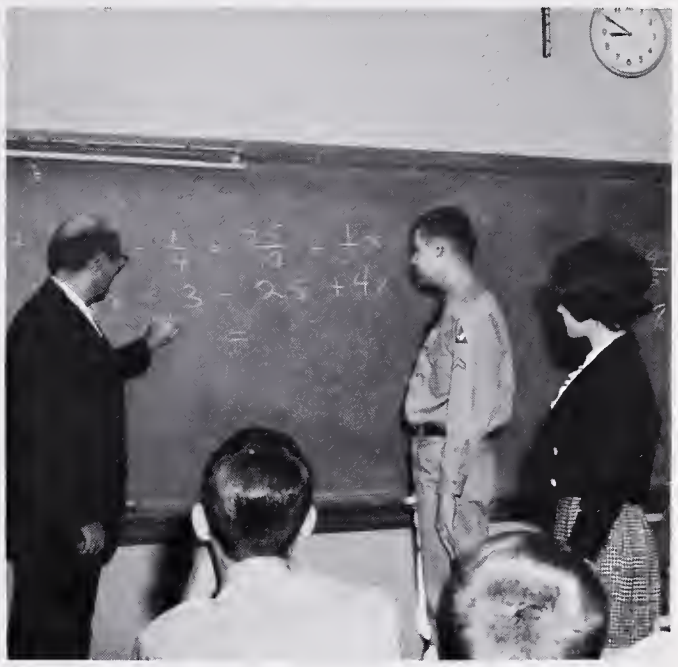

Mr. Reinking does all the work while D. Leitz and S. Maki just stand there.

The mathematics department is headed by Mr. Reinking. This department is designed to help prepare those going on to college, and to provide a solid foundation for those whose math training ends with high school. The math courses offered are as follows: general math, Algebra I & II, geometry, trigonometry, and business math. All of these courses are drawn up to help develop in students the ability to use reason and logic in making decisions.

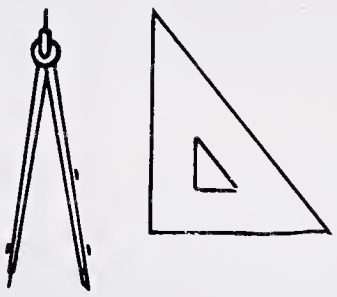

Students in plane geometry learn the fundamentals of construction through the supervision of Mr. Reinking.

What's so funny about algebra?

The Industrial Arts Department

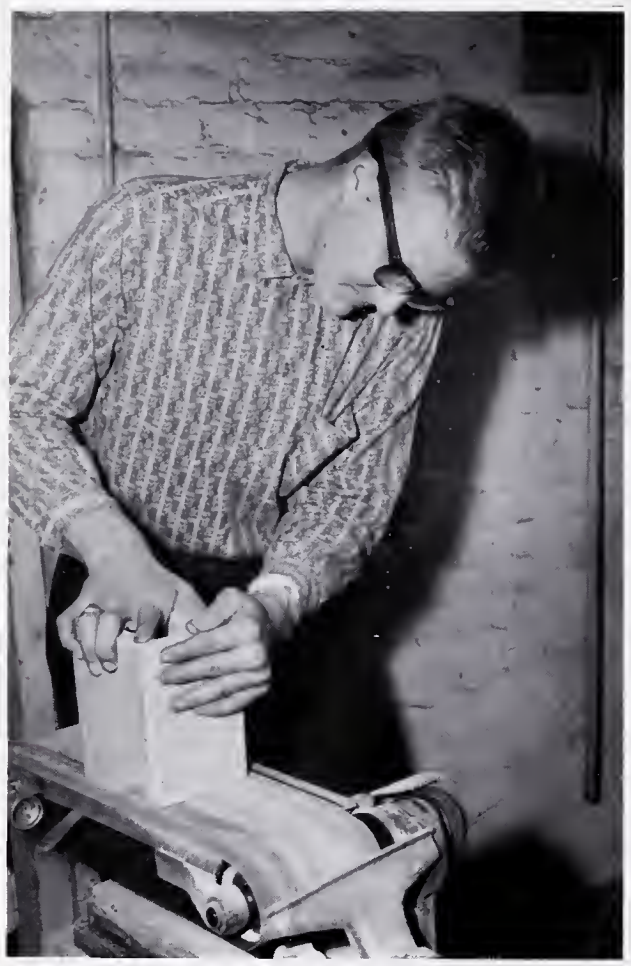

D. Alfeld putters around in his favorite class.

With strong hands, G. Straub operates a piece of delicate machinery.

This department, composed of shop and mechanical drawing, is dedicated to helping the students receive a sound understanding of industry. The students learn to express their ideas on paper, and how to operate different types of machinery. Mr. Harold Panning is the instructor of this department.

J. Bauer agrees that this sure beats building blacks.

Barb and the boys!

The Art Department

K. Runkel is surprised to see how B. Weimer has decked out her pot for Christmas.

B. Weimer serves as a model for art students who will ATTEMPT to draw her.

Our art department, under the capable direction of Mr. John Sturmfels, aims at developing the natural artistic talent of the students and gives them new and different ideas. There are two separate courses of art: one concerns itself with the general art of today; the other, called art appreciation, develops the students knowledge of art as it was evolved from past civilizations.

Thanks to Mr. Sturmfels and his capable art students, our halls were beautified for the holiday season.

A touch of the holidays is brought into Concordia as art students trim the tree.

The Home Economics Department

These students learn from Mrs. Roop how to become the efficient wives and mothers of tomorrow.

Home ec. girls discover the use of pots and pans in any good kitchen.

The Home Economics department offers a 3 year course to the girls of Concordia. The first year course consists of the preparation of appetizing and nutritious meals. The girls are also taught the fundamentals of sewing and complete between 2-3 projects. The second-year course includes advanced food preparation, advanced sewing, and room decorating. The third-year course is concerned with house-planning, decorating tips, home-nursing, and child care. These three courses are expertly taught by Mrs. L. Roop.

Will it explode? wonder M. Buehler, E. Korte, and C. Huth.

Mrs. Roop lets J. Borcherding, D. Butts, and A. Bear in on the secrets of becoming a good housewife.

The Library

THIS is what REALLY goes on in our library.

C. Korte and T. Zwick TRY to look inquisitive.

Knowledge is developed through the proper use of our library facilities, which have become increasingly important to the preparation of school assignments. Through the Book-of-the-Month Club many new volumes are added to our vast treasury of knowledge. The work of repairing books and ordering them is carried on with the assistance of capable students from various classes.

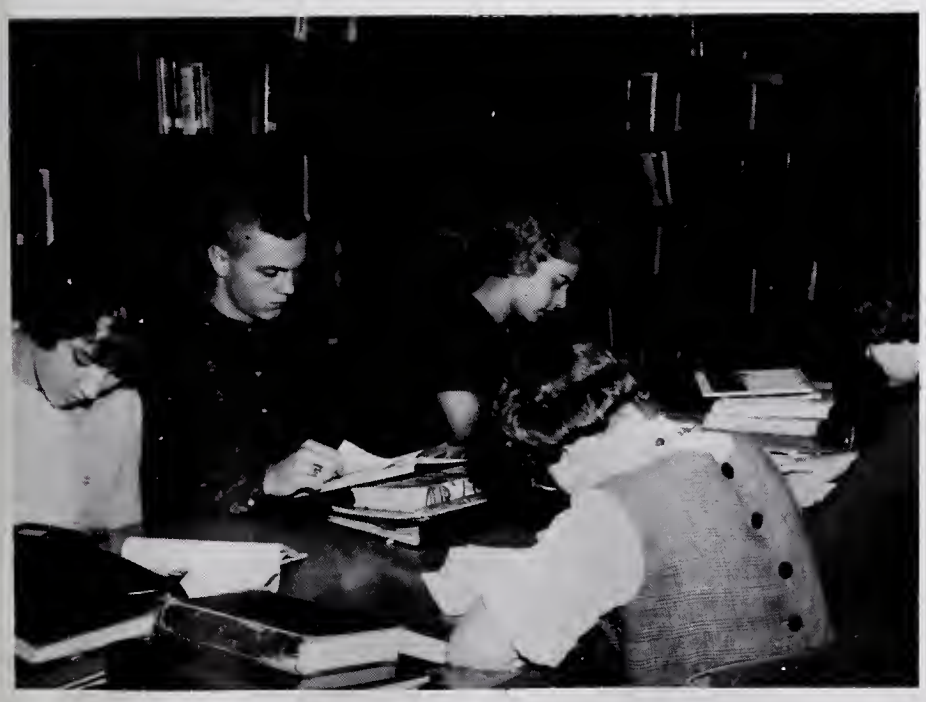

I'll bet they have a test next hour.

Can you imagine that? Here's the answer!

Activ

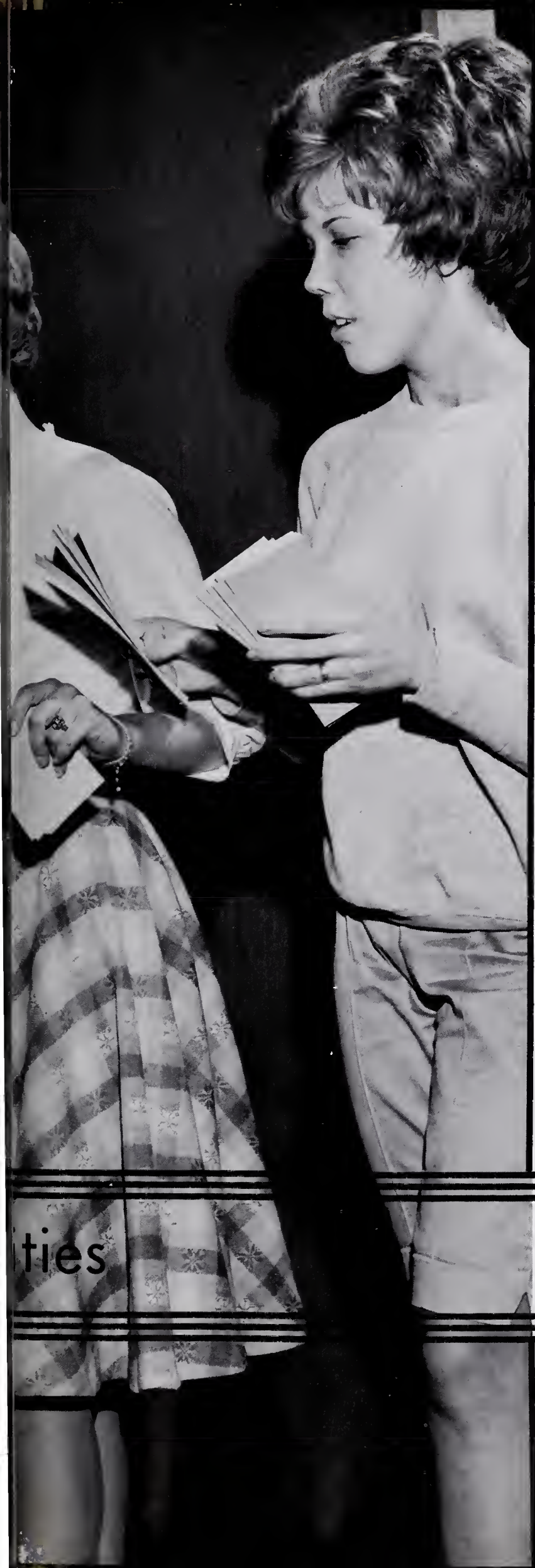

ties

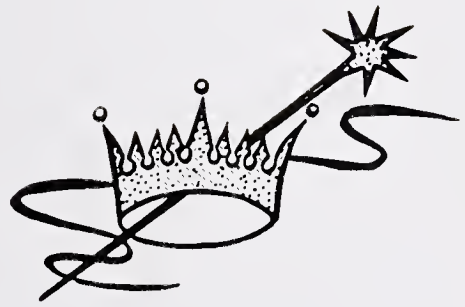

Concordia has various extra-curricular activities which include everything from the many clubs, to the after-game parties and the crowning of the queen. These activities give the student a chance to participate and associate with other Concordia students having the same interests.

The Student Council

Student Council officers: D. Widenhofer, president; N. Weber, vice-president; S. Wissman, treasurer; M. Buehler, secretary.

C. Albers reads the Student Council report to her home room.

The Student Council's main responsibility is to act as a link between the student body and the administration. Representatives from the home rooms and the officers compose the Student Council. Among its many projects, the council edited the Buzz Book, took care of contributions for the Christmas Bureau and other organizations, adopted a Korean orphan, and sponsored the after-game parties.

Student Council Home Room Representatives are FRONT ROW: C. Albers, S. Amstutz, M. Wyss, D. Aulick, B. Burhop, N. Watschounek, P. Hobel, T. Schoenherr. SECOND ROW: R. Meyer, L. Otto, M. Koehlinger, S. Wolf, J. Reitz, D. Knothe. BACK ROW: R. Wilson, T. Dohrmonn, P. Amt, D. McCollister, T. Bergman, S. Schoenherr, D. Schöenefeld, J. Nahrwold, M. Roemer, D. Schroeder.

The National Honor Society

To the right are pictured the National Honor Society members ranking in the top ten per cent of the senior class.

The members of National Honor Society pictured below are in the top fifteen per cent of the senior class.

One of the highest scholastic awards a Concordia student can receive is membership in the National Honor Society. Only those seniors in the top fifteen per cent of the class are eligible. Membership is conferred on the traditional "Tag Days" in October and February. The purpose of the organization is to encourage the scholastic and leadership abilities of the students. The annual banquet was held February 24, with Professor P. W. Harms as guest speaker. Mr. Leiding is the sponsor of the N. H. S., and the officers are as follows: J. Nahrwold, president; D. Schoenefeld, vice-president; and J. Dent, secretary-treasurer.

J. Dent receives N. H. S. "tag" from J. Smith while K. Bredemeier supervises the proceedings.

February "Tag Day" finds C. Frede being tagged by M. Gerken and D. Werling.

The Lu-Hi Voice

The Lu-Hi Voice, sponsored by Mr. Kurt Jordan, is the school newspaper publication. It is issued, on the average, once every three weeks or twelve times a year. The paper gives its staff members and reporters an insight on journalism by helping to develop creativity and writing ability. It provides the students with information of school activities and social events.

SEATED: S. Hockemeyer, advertising mgr.; K. Underwood, circulation mgr.; E. Korte, business mgr.; S. Koehlinger, ass't news ed. STANDING: R. Wiegman, sports ed.; P. Nagel, managing ed.; D. Aulick, news ed.; B. Burhop, ass't sports ed.; K. Bredemeier, editor-in-chief.

SEATED: D. Shrubsall, S. Sprunger, C. Witte, D. Denninger, L. Davis. STANDING: J. Danneman, F. Menking, K. Gill, J. Albers, M. Knoblauch, T. Lamson, D. Denninger, L. Nord.

SEATED: B. Gerke, J. Brockman, S. Maki, P. Rahdert, M. Saurteig, E. Lindemann. STANDING: D. Buesching, B. Birkman, C. Badenhop, J. Reinking, ass't circulation mgr.; L. Stoltenberg.

The Luminarian

L-R M. Roemke, advertising mgr.; R. Lake, make-up editor; S. Scheumann, business mgr.; T. Zwick, literary editor; N. Kruckeberg, subscription mgr.; J. Dent, editor-in-chief.

The literary staff is FRONT: L. Imler, A. Middaugh, H. Niemeyer, B. Grote. BACK: A. Scheumann, C. Horstmeyer, M. Grant.

Through the pages of the Luminarian you are able to relive many memorable events that occurred during the 1962-63 school year. Deadlines, pictures, articles were all a part of making up the yearbook. Under the supervision of the editor-in-chief, the various departments worked hard and long to get this book of memories to you. Mr. Ihssen and Mr. Panning, who is the photographer for the yearbook, are the faculty sponsors of the Luminarian.

The advertising staff is FRONT: N. Sprinkle, C. Knipstein, A. Fuelling, S. Kreiselmeyer. BACK: S. Tessman, A. Bear, J. Borcherding, B. Meyers.

The home room representatives are FRONT: L. Savage, B. Schweizer, F. Menking, J. Heine, B. Krumwiede, S. Hormann. BACK: C. Huth, M. Lupke, N. Seddelmeyer, J. Neimeyer, C. Parker.

The Lettermen's Club

Above are pictured the members of Concordia's Lettermen's Club.

The Lettermen's Club consists of boys who have participated in one of the major or minor sports and have earned a letter in one of these areas. To help pay for the letter jackets, the boys do such things as holding car washes, paying dues, and selling concessions at home games. Coach Koch is the sponsor of the group and the officers are as follows: T. Dohrmann, pres.; D. Schoenefeld, vice-pres.; D. McCollister, sec'y-treasurer.

The Gamma Rho Delta

The officers of G.R.D. are (L-R) M. Gerken, sec'y; K. Koeneman, vice-pres.; M. Droege, pres.; S. Wissman, treas.

The purpose of G.R.D., sponsored by Mr. Jordan, is to focus the attention of its members on the many facets of the English language. Every spring a banquet is held at which time new members are welcomed into the group. These members are chosen on the basis of their English ability and interest in the subject. The club meets once a month at the homes of different members and discusses topics dealing with the fine arts. It is also at these meetings that the members plan their yearly publication of the ***Gammatus***.

Above are pictured members of the Gamma Rho Delta.

The Junior Red Cross

Above are pictured the members of Junior Red Cross.

Under the supervision of Mrs. Helen Knoblauch, this group of girls performs many projects throughout the year such as providing for needy families, conducting food and clothing drives, and giving contributions to the National Red Cross. The students give of their own time to help the Children's Home and the Old Peoples' Home. They are doing their best to help those who can't help themselves.

The Band

Above are pictured the members of the Concordia High School Band.

The band, under the direction of Mr. R. Sievert, has become of growing importance to our school. This past year the band performed at basketball and football games, several parades, school pep sessions, and at the traditional Valpo Homecoming. The members of the band entertained us with both their musical skills and their marching formations.

Clarinets and flutes join in our school song.

The Choir and Blazers

Above ore pictured the members of Concordia's choir.

Future students enjoy the singing of the Blazers on Concordio Doy.

The Blazers, which includes thirty members, is under the direction of Mr. Charles Henke and is composed of the male members of the A cappella choir. They are an entertainment group which sings both secular and religious music. Throughout the year the Blazers performed at dedications, on several television programs, at various service clubs, and on several other occasions.

Blazers entertain students at Concordio's annual Christmos celebrotion.

The Concordia choir, under the direction of Mr. Charles Henke, has as its main purpose the serving of God in our worship services. It also serves to enrich the students by giving them a knowledge of the heritage of church music and an understanding of the make-up of choral music. The choir is part of the educational process. Beyond serving the school community, the choir also performs for cultural and service organizations, such as the Downtown Kiwanis Club and the Lincoln Bank. This year our choir was larger than ever, with a membership of over eighty students.

The Future Concordia

The picture below has represented the dream of members and supporters of Concordia Lutheran High School for the last three years. That dream is presently becoming a reality. The school, being constructed on the eight-acre site across from Zollner Stadium by Hawk Construction Co. Inc., is planned to accommodate 1,000 students. The academic unit, a three story structure containing 30 classrooms and a library, should be completed by August 30. The two story accompanying activities unit--containing 10 specialized classrooms, a 2,300 spectator gymnasium, administrative offices, a cafeteria for 350 students, and an armory and range--is scheduled for partial use by November 1. By the end of 1963 Concordia's new home will be completed.

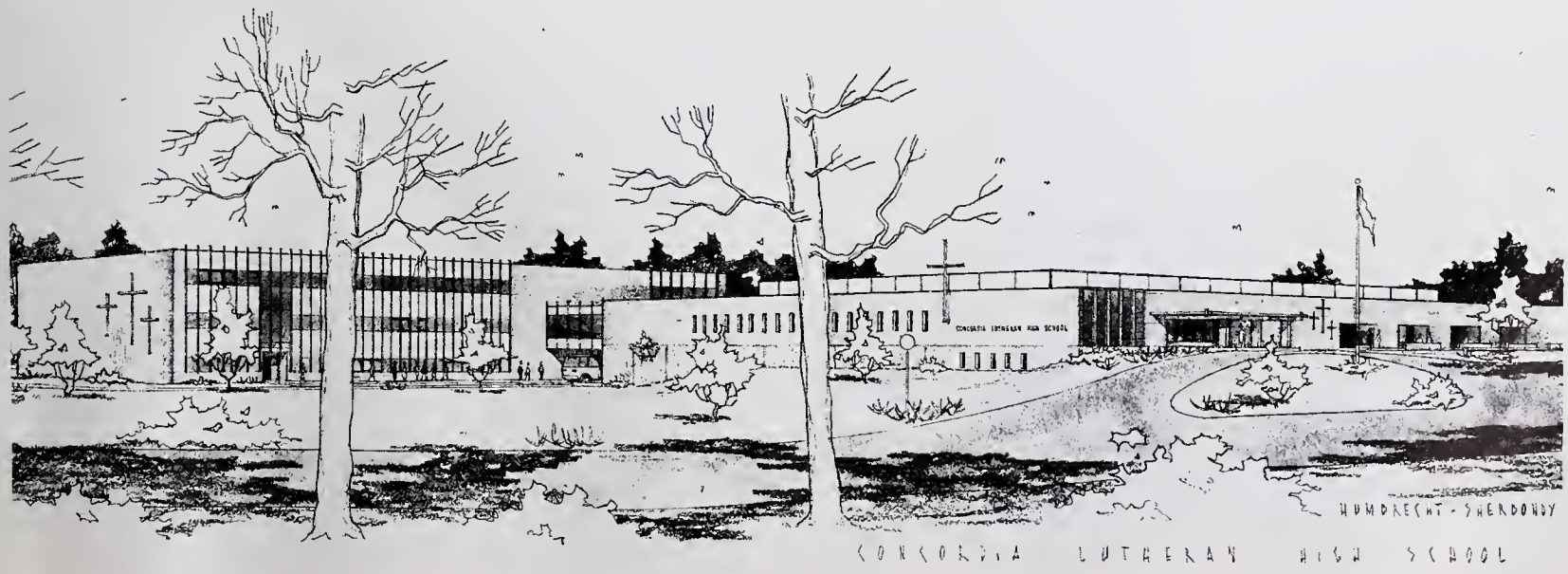

The Camera Club

Above are pictured the members of the Camera Club.

D. Schroeder, expert on the projectioner and its functions, carefully puts it away.

Amateur photographers at Concordia find the Camera Club an interesting and informative organization. An important activity of the club, besides taking the pictures, is the developing of these pictures. The main purpose of the club, under the leadership of Mr. E. Falkenstern and Byron Pfeiffer, is to further the interest of photography in students belonging to the organization.

The Biology Club

Members of the Biology Club putter around in the chemistry lab.

The students belonging to the Biology Club are interested in studying the various types of plant and animal life which inhabit this earth of ours. Taking care of terrariums and acquariums, and microscopic investigations formulate some of the activities of the club. Mr. E. Meyer is the sponsor of this inquisitive club.

The Librarians' Club

H. Seemann and J. Dickmeyer put an end to the problem of studying by grinding up their books.

Members of the Librarians' Club are FRONT: D. Boester, J. Borcherding, B. Meyers. L. Reinking. BACK: D. Gensel, J. Dickmeyer, J. Bauermeister, H. Seemann, T. Bergman, Mrs. Meyer.

The chief duty of the Librarians' Club is to assist Mrs. Meyer in her many duties. Other functions of the club include mending, shelving, and checking out the books. John Dickmeyer is head library assistant, while Bev Meyers is the point recorder.

D. Boester looks into the past.

The Latin Club

The Latin Club, under the supervision of Mrs. S. Miller, develops not only a better understanding of the language itself, but it also acquaints the members with the history of the ancient world. The club's members are encouraged to learn by constructing reproductions of the historically important buildings and structures of Rome. They learn the development of an empire by learning its language.

Above are pictured the members of the Latin Club.

The Girls' Athletic Association

Above are pictured the members of the G.A.A.

The Girls' Athletic Association, under the supervision of Mrs. A. Retrum, is designed to increase an interest in athletics for Concordia's girls. The club helps the girls work together as a team, and offers many hours of fun and relaxation. The G.A.A. also helps develop fairness of play and sportsmanship. This past year the group had swimming, bowling, and iceskating parties. By participation in these and other events, the girls accumulate points which will eventually entitle them to numerals and letters.

The officers of the G.A.A. are M. Droege, pres.; J. Albers, vice-pres.; L. Hartman, ass't vice-pres.; K. Schroeder, sec'y; S. Koehlinger, treas.; K. Gill, point recorder; Mrs. A. Retrum, faculty sponsor.

Enjoying themselves at the G.A.A. iceskating party are FRONT: S. Weaver, J. Niemeyer, L. Hartman, C. Albers. BACK: M. Droege, J. Albers, J. Reinking, K. Schroeder, S. Weaver.

"The Marriage Machine"

The members of the cast are (L-R) SEATED: J. Hensick, D. Nahrwold, P. Nagel, D. Shrubsall, P. Amt. STANDING: S. Beaver, O. Trier, M. Koehlinger, C. Korte, P. Habel, P. Schoenherr, S. Lindemann, B. Meyer, C. Badenhop, S. Tessman, M. Droege, K. Haugk.

"The Marriage Machine" was the first of several plays put on by Concordia's Drama Club. The majority of the participants in the play are members of the club. In addition to the "Marriage Machine," the Drama Club also presented in February three one-act plays--"The Lottery," Dreams under a Tree," and "The Gentleman Caller." The season was climaxed by the annual banquet at which time the "Roscoes," Concordia's answer to the "Oscars," were presented. The officers of the Drama Club are as follows: N. Weber, president; S. Lindemann, vice-president; J. Gugel, treasurer; and K. Koeneman, secretary. The faculty sponsor of the club is Mr. Sturmfels, who also directed the plays presented this past year.

P. Nagel and D. Shrubsall play Cupid.

P. Amt and D. Shrubsall make small talk during a performance of "The Marriage Machine."

Behind the scenes we also find hard workers--SEATED: J. Bauermeister, S. Bozer. STANDING: D. Burrow, J. Bienz, D. Kruse, B. Smallwood.

The Cheerleaders

The varsity cheerleaders are (L-R) S. Armstrong, K. Koeneman, A. Franz, M. Stillwell.

The reserve cheerleaders are (L-R) S. Westerman, J. Novak, C. Novak.

The cheerleaders predict five busses to the Columbia City basketball game.

Lots of vim, vigor, and vitality were demonstrated by this year's cheerleaders. Many hours were spent in summer sessions and after school practices to co-ordinate actions and words which would make the students want to yell for their school. Besides making up cheers, the cheerleaders' jobs included chartering busses for out-of-town games, leading the pep sessions, and painting posters urging students to go out and support their team.

Sharon, Anita, Kathy, and Marilyn reach for victory.

Cheri, Joy, and Sandy cheer the reserve team on to another victory.

The Twirlers

Majorette L. Luepke. . .Assistant N.Leitz twirl at one of our football games.

The varsity twirlers are FRONT: B. Krumwiede, N. Leitz. BACK: S. Taylor, J. Holterman, L. Luepke, K. Gill, N. Nagel.

The twirlers, sponsored by Mr. Ray Sievert, and under the direction of Majorette Linda Luepke, went all out this year to prepare the unique routines they presented during the half time of the football and basketball games. The twirlers also did a fine job representing Concordia in many parades.

The reserve twirlers are B. Gerke, D. Prochnow, P. Allen, L. McClure, C. Gillespie.

The Officers' Club

FRONT ROW: Mr. H. Birkman, Maj. Trier, Lt. Col. Schoenherr, Maj. Dettmer, Lt. Col. Van Oosten. SECOND ROW: Capt. Koehlinger, Capt. Reck, Capt. Haugk, Capt. Bredemeier, Capt. Dryer, Capt. Westerman, Capt. Schmeling. THIRD ROW: 1st Lt. Birkman, 1st Lt. Hartman, 1st Lt. Bergman, 1st Lt. Wray. FOURTH ROW: 2nd Lt. Hunt, 2nd Lt. Walter, 2nd Lt. Meyer, 2nd Lt. Van Burk, 2nd Lt. Auman, 2nd Lt. Schroeder, 2nd Lt. Dietel, 2nd Lt. Boehme. FIFTH ROW: St. Sgt. Bauer, Sgt. Maj. Mommer, 1st Sgt. Bozer, 2nd Lt. Bauermeister, 2nd Lt. Smallwood, Sgt. Maj. Grote, 1st Sgt. Shuler.

This club, composed of only the high ranking military officers, helps to promote more suitable training methods, as well as better and more efficient officers. This past year, the officers ushered at the Scottish Rite Auditorium and at our services in Concordia Church. Car washes were held by the officers to help raise money to finance such activities as their hay-ride and annual spring banquet. President of the club is Maj. Dettmer; vice-president, Capt. Koehlinger; and secretary-treasurer, Capt. Reck.

The Precision Drill Team

The Precision Drill Team under the command of Capt. Haugk assisted by Lt. Bergman, performs at various parades, the yearly Military Tournament, and Federal Inspection. Performing the basic rifle movements and the intricate marching procedures, this team well represents our school.

The Freshman Drill Team

Under the direction of Maj. Trier and Sgt. Maj. Mommer, this drill team helps to acquaint the new members of our military program to the fundamentals of precise movements and procedures which all go to make up our excellent battalion.

The Snap Squad and the Rifle Team

The Snap Squad, under the command of Maj. Dale Dettmer, is a branch of our military department. The Snap Squad's function is to perform at basketball and football games, and to participate in parades and exhibitions. Sophomore, junior, and senior boys may belong to the squad and in the fall they are selected from the best-drilled cadets by a board of officers.

rront Row: Cpl. Bultemeier, Cpl. Young, Cadet Smola, Cadet Schroeder, Cadet Bledsoe. Back Row: Maj. Dettmer, Sgt. Stein, Lt. Wray, Cpl. Stillwell, Sgt. Uetrecht, Sgt. Zimmerschied, Sgt. Hambrock.

These Cadets work together to learn the basic functions of the rifle and to condition themselves for competition. They learn the various positions for firing a rifle, and they work until they are adept at hitting the object at which they are firing. The rifle team is commanded by Lt. Tom Hunt assisted by Lt. Bill Meyer.

Front Row: Cadet Tonkel, Cadet Zublick, Cadet Bercot, Cadet Walda, PFC. Soest. Back Row: Lt. Meyer, PFC. West, Cadet Dillon, Cadet Ayres, PFC. Feldes, Col. Van Oosten, Lt. Schroeder, Cadet Irmscher, Cadet Schwarze, Lt. Hunt.

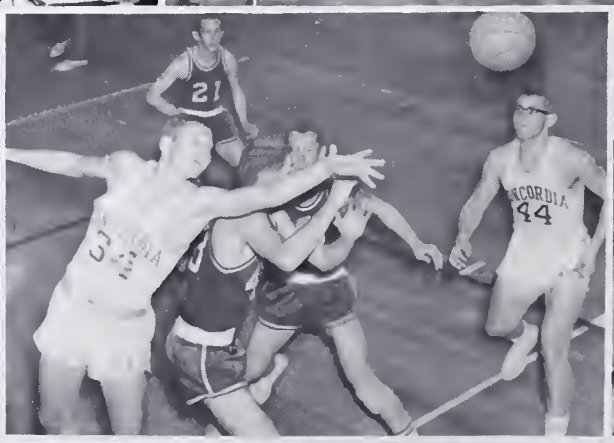

Monice Raemke

1963 Queen Sandy Hockemeyer

Sharan Armstrang

Susanne Kreiselmeyer

1962 Queen Sara Baals

Anita Franz

Crystal Coronation

Sports

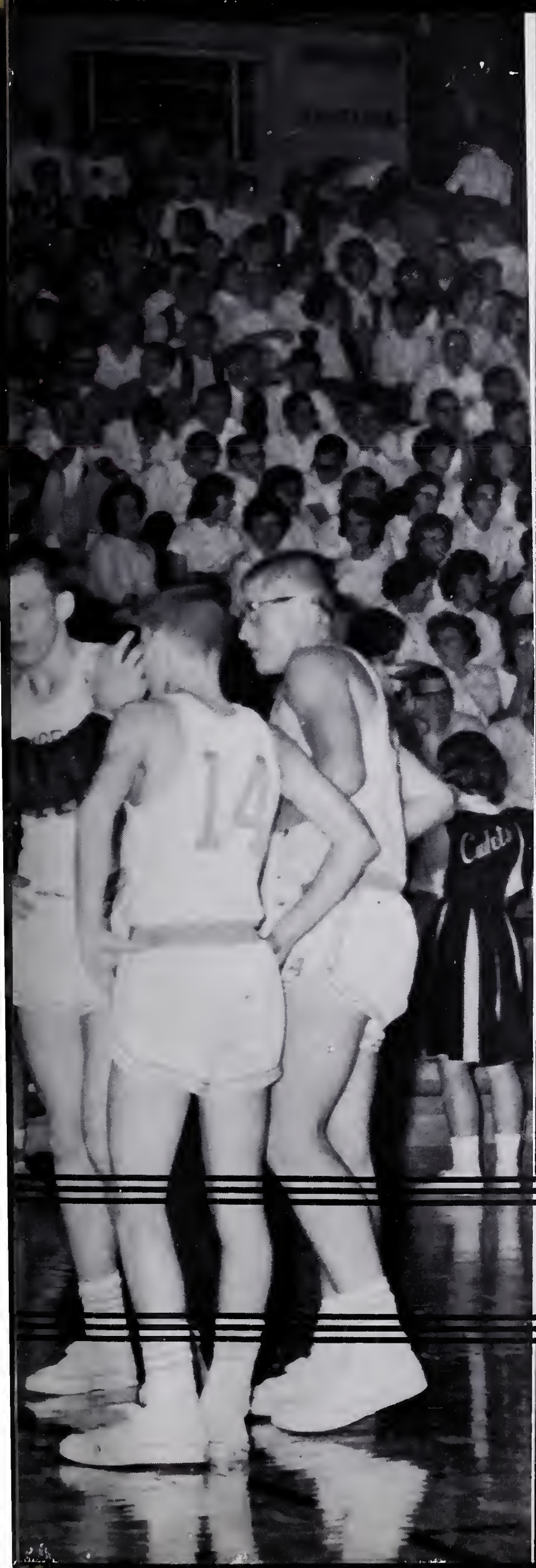

The 1962-63 school year held many wins for us in all of our different sports--basketball, football, tennis, baseball, track, cross country, and golf. All of the Concordia students again displayed the results of their Christian training in both school spirit and good sportsmanship.

The Varsity Football Team

Varsity backs and ends, FRONT ROW: S. Wissman, D. Schoenefeld, T. Dohrmann, T. Steinhauser, S. Troxel. SECOND ROW: H. Edenfield, J. Roemke, B. Mueller, J. Walda, D. Carpenter. THIRD ROW: R. Zimmerman, mgr., J. Sheets, J. Toms, T. Baack, P. Amt, M. Schwehn, mgr.

Varsity linemen, FRONT ROW: J. Nahrwold, N. Weier, S. Schoenherr, M. Roemer, G. Friend. SECOND ROW: P. Herrmann, M. Koehlinger, S. Lenz, J. Dammeier, D. Dierks, D. Schroeder, M. Weber, S. Meyer. THIRD ROW: R. Hoffman, mgr., B. Bleke, R. Brown, B. Burhop, J. Werling, T. Wilcoxson, D. Dienelt, M. Kracium, S. Pressler, mgr. D. Werling (not pictured).

Cadets...44	Berne.....12
Cadets....6	Central Catholic.....21
Cadets...39	Elmhurst.....0
Cadets...32	Kendallville.....21
Cadets...13	New Haven.....13
Cadets...31	Garrett.....6
Cadets...41	Columbia City.....20
Cadets...44	Decatur.....7
Cadets...32	Central.....12

Our Concordia football team, headed by Coach Koch, had a very exciting and successful season. We won seven of our nine games, tied one, and lost one. Due to the excellent performance and hard work of our team, we won the NEIC championship and the runner-up position in the city series race. Five of our Cadet players were leaders in overall scoring, with Don Schoenefeld winning the scoring race and Tom Dohrmann coming in second. Steve Schoenherr and Don Schoenefeld were selected by their teammates as co-captains of the team. Assisting Coach Koch in a superb coaching job were Mr. J. Massucci, Mr. J. Leiding, and Mr. G. Parrish.

NEIC FOOTBALL CHAMPIONS
OVERALL SCORING
TD EP T
Don Schoenefeld, Concordia 12 3 75
Tom Dohrmann, Concordia 11 2 68
Bill Krouse, Central Catholic 11 1 67
Tom Steinhauser, Concordia 7 4 46
Tom Walsh, Central Catholic 5 4 34
Tom Wissman, Concordia 5 1 31
Tom Hueber, Central Catholic 5 0 30
Tom Baack, Concordia 5 0 30
Roger Macy, North 5 0 30
Dale Meyer, South 2 13 25
Dale O'Reilly, Luers 4 1
Five Cadet Players Among Point Leaders
By KARL CHRIST
Five Concordia football players placed among the top 10 scorers during the 1962 season here, a check of scoring statistics revealed yesterday.
Cadet fullback Don Schoenefeld led the local scoring parade with a total of 75 points on 12 touchdowns and three extra points. Halfback Tom Dohrmann was second with 68 on 11 TDs and two extra points. Halfback Tom Steinhauser was fourth with 46 markers on seven touchdowns and four extra points. End Stan Wissman was sixth with 31 points and quarterback Tom Baack tied for seventh with 30. Concordia was runner-up for the city grid crown
Cadets Cop Conference, Second In City Series; Banquet Closes Season
Concordia wound up a successful football se
ing the NEIC
ionship and the runner
Cadets' r

The Reserve Football Team

FRONT ROW: P. Zozulia, B. Niemeyer, R. Meier, A. Borders, C. Ehrman, R. Zimmerman, S. Dietel, B. Abrams, D. Schnepp, D. Hockemeyer, T. Summers. SECOND ROW: D. Chambers, D. Dierks, T. Wilcoxson, D. Pressler, S. Lenz, B. Messman, D. Schoenherr, R. Woodard, R. Butts. THIRD ROW: R. Korn, K. Schnepp, D. Feldes, R. Moehring, D. Lenz, M. Veiss, S. Katt, K. Miller, N. Wade, T. Schmidt. FOURTH ROW: S. Kracium, R. Schmidt, L. Marshall, D. Shaw, G. Biggs, J. Branstrator, R. Hudson, R. Wilson, D. Walda, M. Habel, J. Adair. FIFTH ROW: T. Manske, M. Wyss, T. Reinke, E. Blake, J. Koeneman, B. Korn, J. Burns, S. Koehlinger, D. Hawk, M. Rohrbach, J. Emko.

The members of the reserve football team fought hard with the hope that maybe next year they will be chosen for the varsity squad. Under the capable coaching of Mr. Glen Parrish, the boys gained the important experience that will undoubtedly help them in their football futures.

The freshman football team composed of the cream of our freshman crop, was coached by Mr. Jack Massucci. This team could be called "basic training" for future varsity players. They learned the importance of teamwork, fight, and spirit, the team completed their season with a very promising record.

FRONT ROW: R. Wilson, J. Emko, R. Meier, D. Hockemeyer, L. Marshall, D. Schoenherr, A. Borders, R. Schmidt, D. Hawk, R. Feldheiser. SECOND ROW: D. Clevenger, B. Niemeyer, M. Rohrbach, J. Adair, D. Schnepp, R. Zimmerman, M. Tapp, P. Reynolds, R. Abrams. THIRD ROW: R. Woodard, G. Biggs, R. Butts, T. Reinke, J. Branstator, R. Hudson, D. Chambers, D. Shaw, S. Koehlinger, D. Walda. FOURTH ROW: E. Blake, C. Ehrman, T. Manske, J. Koeneman, P. Zozulia, M. Wyss, B. Korn, M. Habel, S. Kracium, J. Burns.

The Reserve Basketball Team

Stan Lenz is the manager of the reserve basketball team.

The members of the reserve team are (L-R) FRONT: D. Schroeder, J. Claycomb, D. Pressler, T. Steinhauser, D. Carpenter. BACK: M. Roemer, M. Veiss, H. Edenfield, B. Peters, S. Wissman.

The boys on the reserve basketball team have worked unduly hard this year, as can be seen in their outstanding performances given before the varsity games. The team, coached by Mr. Massucci, had a good record with several wins and some very close games. The attendance at this year's games has been very gratifying and may account for the fine showings. Coach Massucci has done a highly satisfying job in preparing material for future varsity squads.

Coach Leiding "drilled" the freshman team to utilize basic plays, and he also stressed the importance of accurate shooting ability. The fifteen freshmen boys combined basic offensive and defensive maneuvers in learning to co-ordinate as a team. The team proved its ability to compete with tough competition, and therefore several of the boys will be found on future reserve and varsity squads.

The Freshman Basketball Team

The members of the freshman team are (L-R) FRONT: S. Bolyard, J. Koeneman, B. Korn, R. Wilson, J. Peters. SECOND ROW: J. Adair, G. Biggs, D. Gerken, D. Walda, C. Ehrman, D. Chambers. BACK ROW: M. Wyss, manager, T. Manske, J. Knoll, G. McClelland, S. Greider.

FRONT ROW: D. Widenhofer, T. Dohrman, J. Toms, J. Roemke, D. McLeish. BACK ROW: W. Borcherding, T. Baack, D. Stauffer, J. Sheets, T. Wilcoxson, J. Smith.

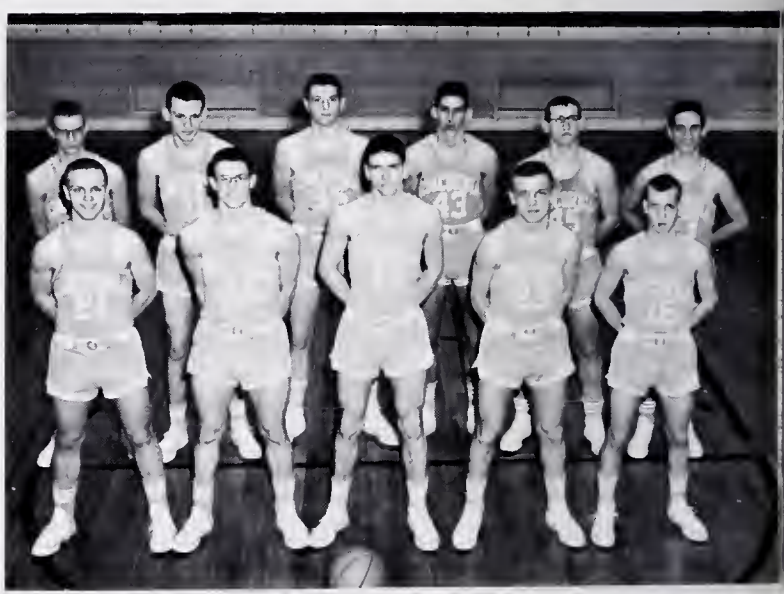

Varsity Basketball Team

	Cadets...79	Manchester.....71
	Cadets...75	Portland.....56
	Cadets...69	South Side.....71
	Cadets...71	Garrett.....66
	Cadets...82	Elmhurst.....57
	Cadets...79	Decatur.....68
	Cadets...63	New Haven.....67
	Cadets...79	Kendallville.....56
	Cadets...58	Central Catholic.....73
	Cadets...79	Concord.....68
	Cadets...79	Auburn.....72
	Cadets...64	Central.....63
	Cadets...86	Bluffton.....69
	Cadets...74	Columbia City.....78
	Cadets...82	Bishop Luers.....75
	Cadets...67	North Side.....52
	Cadets...62	Berne.....55
	Cadets...48	Angola.....57
Holiday Tournament..	Cadets...62	Elmhurst.....56
	Cadets...79	North Side.....77

Two proud coaches--Mr. Leiding and Mr. Parrish.

The managers of the varsity basketball team are (L-R) P. Herrmann, B. Burhop, and M. Weber.

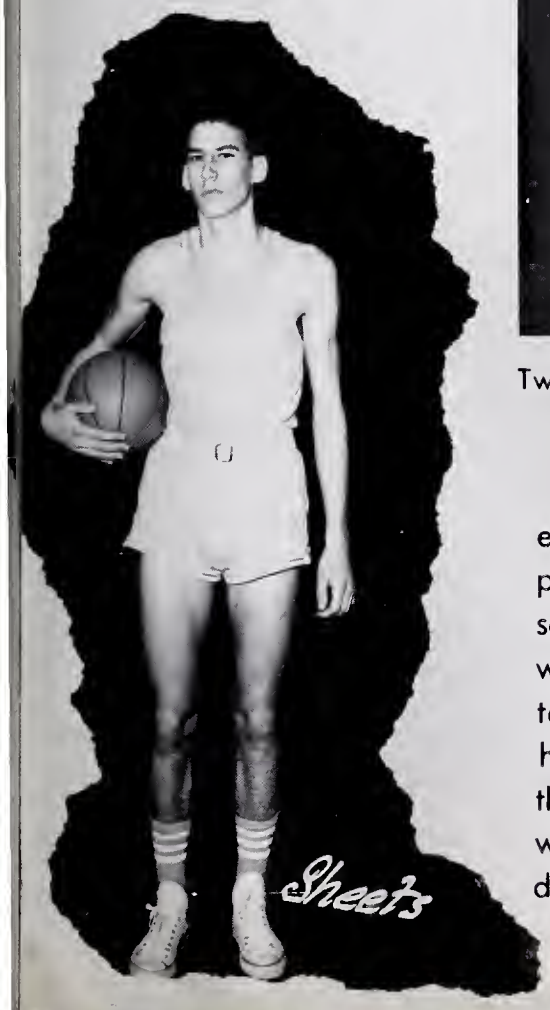

Our varsity basketball squad worked extremely hard this year and their efforts were well rewarded. They finished in second place in the city, and in third place in the conference. They had an overall record of 15-5 during the regular season and a 19-5 record including the Sectionals. During the season they also won the Irish Invitational. In the final test they came through like champions to take the sectional crown. Tom Baack, city scoring champion, and Dave Widenhofer were chosen for the all-city squad. Tom Baack was also chosen for the the first string of the conference, while Dave Widenhofer and Dave Stauffer were chosen for the second string. Our victory team was coached by Concordia's new coach, Glenn Parrish.

Track and Cross Country

Above are pictured the varsity members of the track team.

Track, Concordia's third major sport, includes dashes, hurdle races, and long distance runs. The sport also consists of such field events as high jumping, broad jumping, pole vaulting, and shot putting. The participants in track begin rigorous training early in the year, with the distance runners beginning training as early as January. The training consists of many long hours in practice after school with sometimes calisthenics in the morning. The track team is under the capable coaching of Mr. W. Koch.

They act like they're running from girls!!

Don't just stand there--you're on the track team, aren't you?

The cross country team runs a two-mile course in one of our city parks each meet. This sport is a test of strength because the course follows an unequal pattern over hills; across bridges; and, in many cases, over rough terrain. Cross country is a sport that requires long hours of practice. The boys do not have to be exceptionally fast runners, but they must be strong, willing, and have endurance. The team, under Coach Reinking, placed third in the conference and sixth in the sectional meet.

Practice makes perfect!

Baseball, Tennis, and Golf

"Strike three--you're out!" This is a sentence we are all familiar with. As spring approaches, one of the sports that becomes active is baseball. Baseball, headed by Coach Massucci, has aptly been ranked among America's most thrilling sports. Members of our own Concordia baseball team, while providing spectators with much excitement, receive a sense of competition and attain good sportsmanship through active participation in this lively sport.

Hooray for our side!!!

It's going. . .

to be. . .

a homerun!!

Tennis is one of the many spring sports that have long been favorites here at Concordia. Coached by Mr. D. Reinking, the team has won the city title several times. The team begins practicing early in the spring to get in top shape for tough opponents. The team set some fine records and we're looking for more of the same in the future.

B. Burhop, K. Kruse, B. Russell, and D. Widenhofer were some of the returning varsity men on our tennis team.

Golf, headed by Mr. Daniel, provides students with the opportunity to compete with other teams when the major sports have completed their seasons. Although it is not as rigorous as other sports, it still has its thrills and excitement. The teeing off, putting on the green, or getting a "birdie" will bring tension into the air when the score is close.

43
CONCORDIA
10

CONCORDIA
44

33
44

51

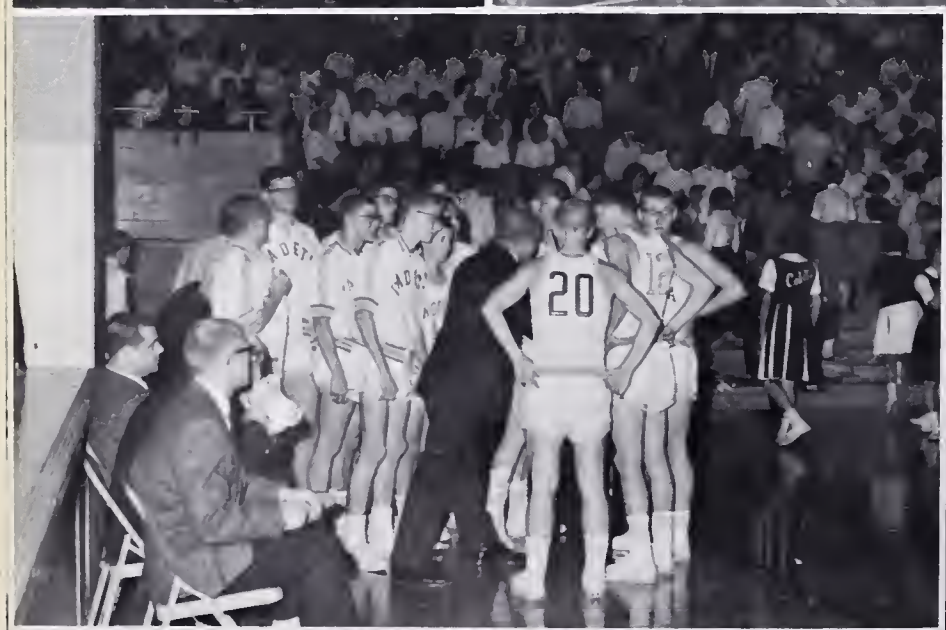
20

CONCORDIA
44
33
51

43

for an evening of
pure delight
See

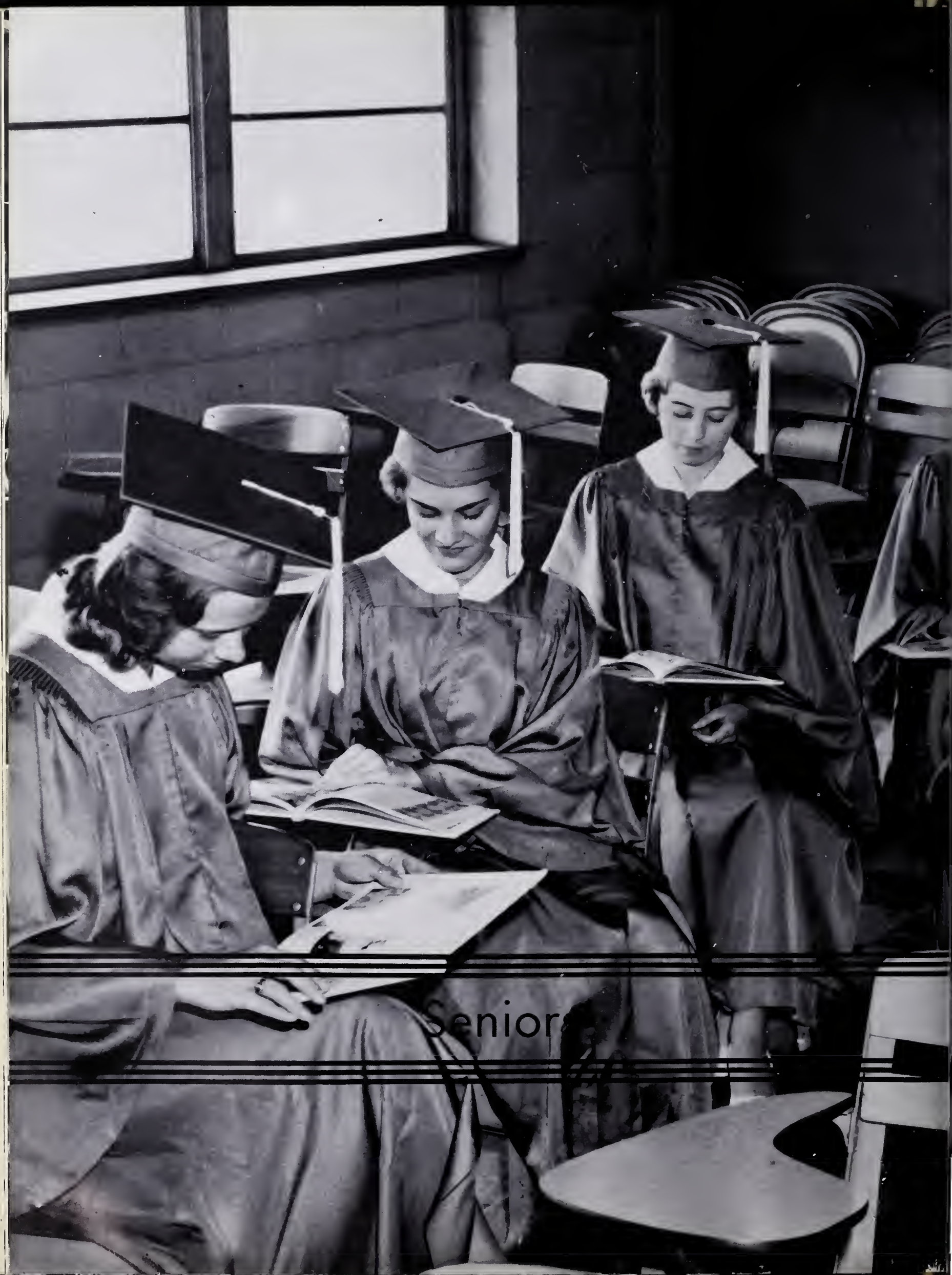
Seniors

Mr. Werner receives a copy of "Busimatic" from C. Frede while the rest of the secretarial class looks on.

Coach Kach congratulates senior football lettermen D. Schoenefeld, who was co-captain of the team; T. Dahrmann, who was voted Most Valuable Player; and S. Schoenherr, who was also co-captain.

Sad, yet happy day as senior boys register at C. L. H. S. for the last time.

Happy moment for C. Karte as she is "tagged" for N. H. S. by M. Schwehn and S. Lindemann.

Pretty courtier M. Roemke and escort N. Weber enjoy themselves at Crystal Carnatian dance.

The Seniors

Four years full of unforgettable memories. . .your "white" elephant" Christmas party. . .three beautiful contributions to the Crystal Coronation. . ."I got accepted!!!". . .N. H. S. tag days . . ."Will we get the yearbook on time?". . .college or job?. . . "And to think I was once a freshman!". . .fun-filled skip day. . . the Senior Banquet. . .and finally graduation, with a glance back at the solid Christian background Concordia has given us, and a glance to the future when we will make use of this Christian training.

The senior class officers are Marilyn Droege, secretary; Tom Schoenherr, vice-president; Jim Smith, treasurer; Dean Aulick, president.

JANE E. ALBERS. . . Janie
Bubbling and vivacious. . .never tires of having fun. . . successful future as a nurse.

SHARON L. ARMSTRONG. . . Sherry
Seldom seen without a smile. . . peppy cheerleader. . . short, sweet, cute, neat.

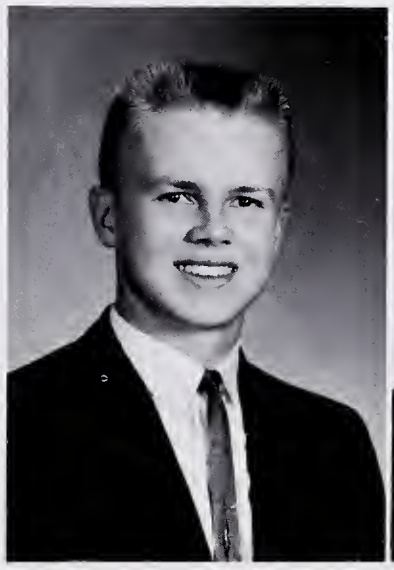

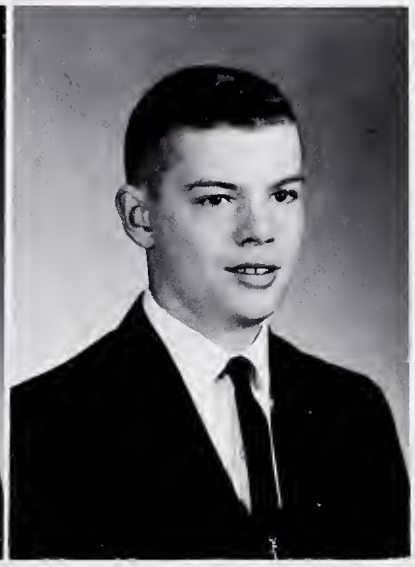

DEAN D. AULICK. . . Duds
An intellectual with high ideals. . . dependable class president. . . determined.

DAVID L. AUMAN. . . Dave
Friendly and fun. . . deep bass voice. . . good attitude.

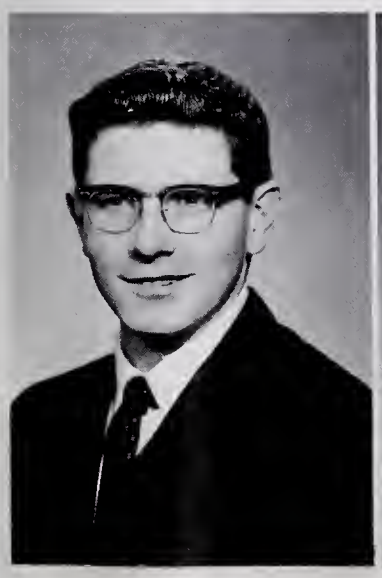

JAMES R. BAUER. . . Jim
Quiet, but friendly. . . enjoys a good time. . . sincere.

JERRY W. BAUERMEISTER
The "little drummer boy ". . . happy-go-lucky. . . gets a kick out of life.

JAMES A. BELTZ . . . Jim
Agreeable and dependable . . . known for his quiet ways . . . polite and pleasant.

DAVID W. BENDER . . . Dave
Biology enthusiast . . . cheerful, friendly, and likeable fellow.

GARY H. BENNETT
Spirited guy . . . girls, girls, and more girls . . . full of clever remarks.

THOMAS M. BERGMAN . . . Tom
So innocent yet so guilty . . . out for fun and usually finds it . . . content with life.

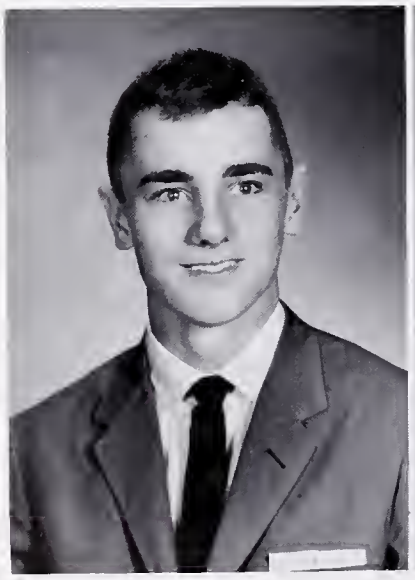

JOHN F. BIENZ . . .
Earnest in all his endeavors . . . always nice . . . self-sufficient.

ARLAN H. BIRKMAN . . . "R"
Good-natured . . . ambitious and dependable . . . a real gentleman.

EARNEST O. A. BOEHME . . . Ernie
Has a way of his own . . . life was made to enjoy . . . small but mighty.

STEPHAN P. BOHN . . . Steve
Likes the great out-of-school life . . . nonconformist . . . takes life easy.

STEVEN E. BORCHELT . . . Steve
Friendly fellow . . . never a dull moment . . . well-liked.

WAYNE R. BORCHERDING
A ladies' man . . . considerate and conscientious . . . a Christian gentleman.

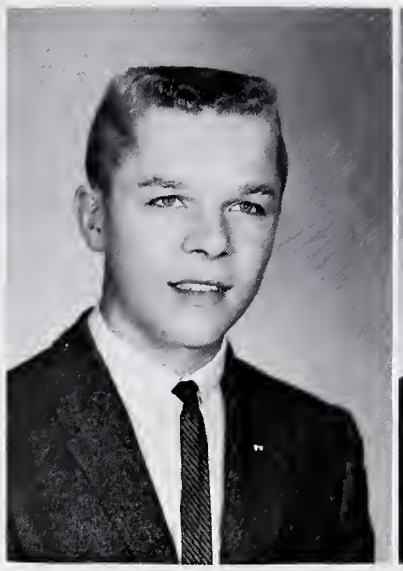

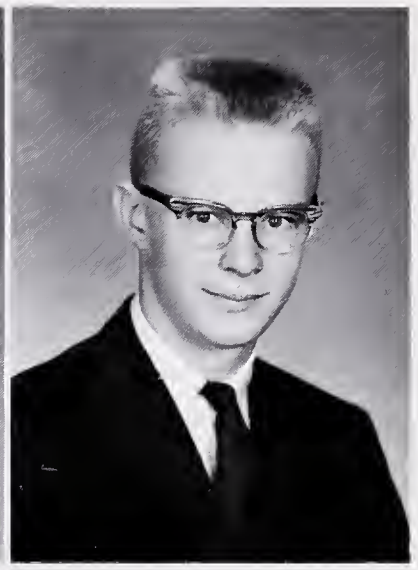

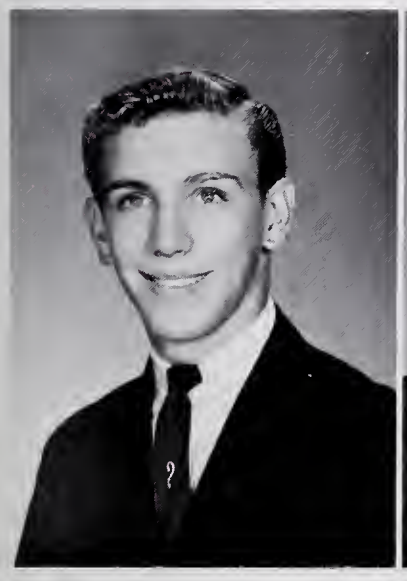

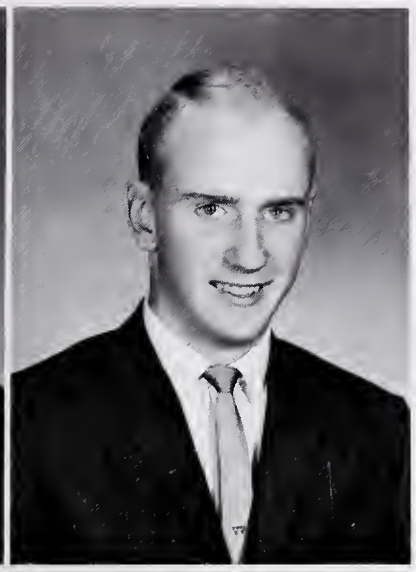

STEPHEN R. BOZER . . . Frank
A whiz at the drums . . . easy-going and unhurried . . . humor and high spirits.

KENNETH H. BREDEMEIER . . . Ken
Devout, studious guy . . . headline headaches . . . friendly smile for everyone.

JOHN K. BRUICK
Unpredictable . . . loves banana splits bought by Mr. Henke . . . jolly, friendly fellow.

MARCIA E. BUEHLER . . . Marty
Always ready for fun and laughter . . . personality par excellence . . . reliable.

MARLENE M. BUESCHING
Another one of those "brains" . . . sincere and gentle . . . always willing to help.

DAVID D. BURROW . . . Dave
What's the use of fuss and worry . . . likes his own jokes . . . dull moments unheard of.

SHARON E. CLOUSE
Blushing comes easily...loads of fun...short and snappy.

THOMAS E. COOK...Tom
Wishes himself anywhere but school...unassuming and adventurous.

DIANE A. COWAN...Di
A real go-getter...always bubbling with laughter...neatness and perfection.

RICHARD D. COWELL...Rich
"There are better things than books"...has a talent for art...nice guy.

JAMES W. DAMMEIER...Jim
Thinks, but never worries about the future...football man...carefree and casual.

JACQUELINE R. DENT...Jackie
Give her some water skies and watch out...deadline worries...always doing something crazy.

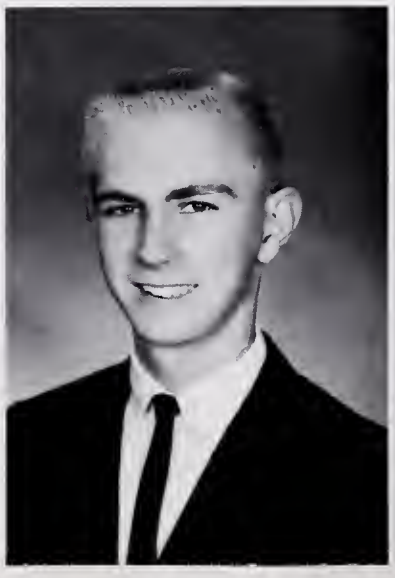

DALE A. DETTMER
Dependable and capable worker...quiet, reserved, shy???..bound to be a success.

THOMAS A. DIETEL...Tom
Contributes in a big way...easy to get along with...nice to know.

STEVEN P. DOCTOR. . . Steve

Not a care in the world. . . jovial and jally. . . real nice person.

THOMAS E. DOHRMANN. . . Tam

Sportsman in many fields. . . nutty but nice. . . tall, dark, and handsome.

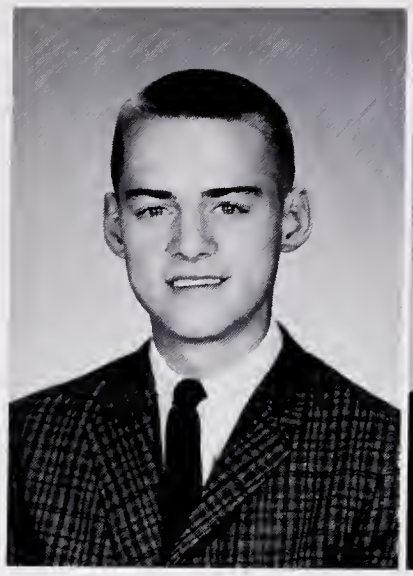

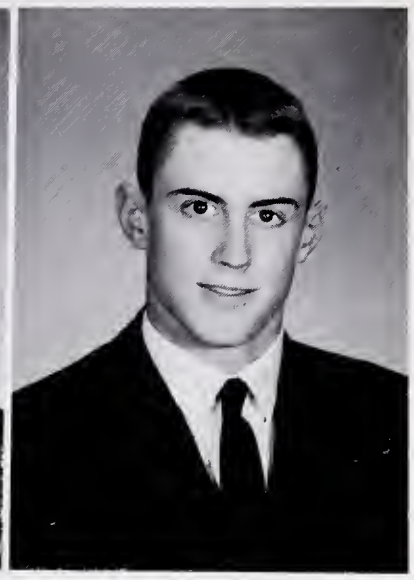

BENJAMIN L. DOW. . . Duke

Usually in on all the fun. . . intelligent. . . the future halds success far him.

NORBERT C. DREYER. . . Norb

Has a fondness for fun. . . never takes life seriously. . . agreeable and cansiderate.

MARILYN R. DROEGE

Peppy, pretty, personality plus. . . a reliable saurce far the newest jokes. . . sincere worker.

MARCIA A. ELLENWOOD

Fun-laving and efficient. . . all 'raund girl. . . seriaus and silly by turns.

DOUGLAS E. FISHER. . . Daug

Has a mind af his own. . . always busy. . . devatee af gaod times.

CAROL A. FREDE

Paise of a true lady. . . sweet and unaffected. . . a persan warth knawing.

ANDREA L. FUELLING. . .Andy
Likes boys-dislikes school. . .teachers' pet (peeve). . . neat and chick.

GAIL L. GALLMEIER
Portrait of poise and confidence. . .unruffled. . .diamonds are a girl's best friend.

RICHARD W. GALLMEYER
Camera bug. . .a carefree, happy guy. . .laugh your troubles away.

WILLIAM F. GEHRING. . .Bill
Quiet, but clever. . .unassuming. . .takes life slow and easy.

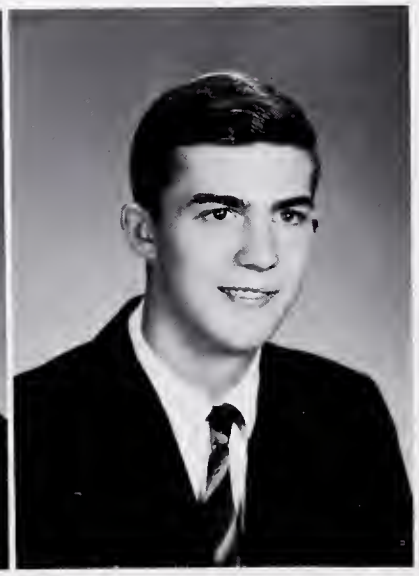

DARRELL L. GENSEL
Complete contentment. . .likeable fellow. . .generous and genuine to his friends.

PAUL J. GERDING
Friend to all. . .hard worker. . .seems quiet until you get to know him.

JOHN A. GERKEN
A good sport and lots of fun. . .gets around. . .regular, swell guy.

MARIE L. GERKEN
Genuinely nice. . .consecrated worker. . .quiet in her ways. . .friendly and helpful.

KAROL SUE GILL

Ambitious and talkative . . . a necessity to Concordia and Lutherhaven . . . loads of fun.

PATRICIA E. GRIFFITH . . . Pat

Neat in appearance . . . sweet and simple . . . a smile to win all others.

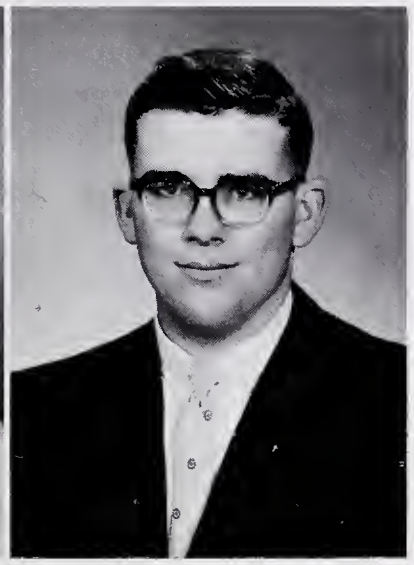

BARBARA J. GROTE . . . Barb

Holds quietness as an attribute . . . heart of gold . . . willing to accept responsibility.

THOMAS L. GROTE . . . Tom

Essential member of Concordia's band . . . friendliness is his middle name.

PAMELA J. HABEL . . . Pam

Dark-haired beauty . . . speaks smooth as silk . . . success is just around the corner.

DONALD L. HARTMAN . . . Don

A conscientious worker . . . perfect gentleman . . . studious, but has time for fun.

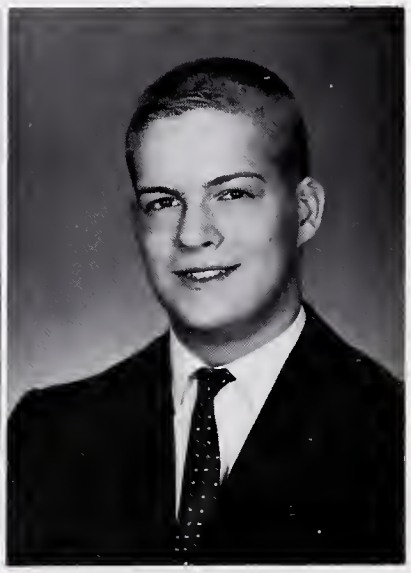

KENNETH C. HAUGK . . . Casey

Contributes his share to the fun . . . military man . . . aims to make life successful and happy.

KARENJANE HAUSMANN . . . Cooky

Sugar 'n spice and everything nice . . . contagious laughter . . . does anything for a friend.

JUDITH A. HEINE. . .Judy
Life of any party. . .a giggle to top all giggles. . . spontaneous joy in living.

ARNOLD R. HENSICK. . .Joe
"Quiet?"--not if Joe's there. . .lifts you up when you're feeling low. . .a real "card."

LOVIS P. HOADLY
Easy to please. . .quiet, but nice to know. . .enjoys life.

SANDRA K. HOCKEMEYER. . .Sandy
Marvelous combination of beauty and brains. . .considerate and loyal to her school.

CYNTHIA A. HORSTMEYER. . .Cindy
Always willing to pitch in and help. . .pleasant disposition. . .talkative.

THOMAS G. HUNT. . .Tom
Has his own way of doing things. . .determined. . .at home with a rifle in his hand.

JANET CHERYL HUTH. . .Cherie
Soft and feminine. . .looks to the future. . .liked by many.

CONSTANCE L. JOHNSON. . .Connie
Fire and femininity. . .dark-haired beauty. . .instant smile.

SHARON A. KIEFER
Responsible-never does anything half way...soft-spoken ...has many friends.

LINDA F. KOEHLER
Quiet, but very friendly...Latin scholar...destined to succeed.

ROGER L. KOEHLINGER... Zoz
Prefers the lighter side of life...calm, cool, collected ...gains friends by being one.

ANN E. KOENEMAN
She likes people and people like her...how 'bout a swim...full of charm.

KATHLEEN L. KOENEMAN...Katie
Tall and posed with a model's grace...peppy, pretty and popular...radiates smiles.

CYNTHIA KORTE...Cindy
Polished personality...a more-than welcome newcomer ...clean, neat, fresh..."Shoot!"

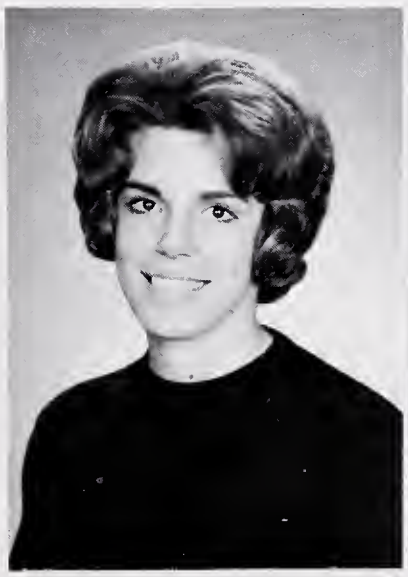

ELAINE S. KORTE
Sophisticated blond with charm and beauty...intellectual interests...man's lady.

MARTHA KORTE...Murph
Frequent smile...a vision of fashion elegance... a willing helper.

ROBERT F. KORTE . . . Bob
Takes nothing too seriously . . . foot-loose and fancy free . . . clever antics.

MICHAEL G. KRACIUM . . . Mike
Friendly and sincere . . . terror on the gridiron . . . tall and trim.

NICHOLE J. KRUCKEBERG . . . Nickie
Nonconformist . . . quiet young lady . . . a warmth of spirit.

FREDERICK L. KRUGER . . . Fred
Takes everything in his stride . . . dependable friend . . . tries his hardest.

KENNETH D. KRUSE . . . Ken
Thinks before he speaks . . . friendly "hi" every time . . . handsome lad.

FRANCES E. LEE
Unpredictable and outspoken . . . vital to the Red Cross . . . big-hearted.

PAULETTE C. LIDDY
Fun to be with . . . credit due for trying . . . always on the go.

CHERYL A. LINDEMAN . . . Cherie
Born to have fun . . . full of merriment and madness . . . likeable gal.

STEPHANIE M. LINDEMANN . . . Steph

Always in on the fun . . . a decided extrovert . . . loves to be with girls who love to be with boys.

LINDA K. LUEPKE . . .

Often seen at the other end of a baton . . . associated with the words warm, sweet, and sincere.

CANDACE A. LUND . . . Candy

As sweet as her nick-name implies . . . is calm, but can give way to excitement . . . cute.

MARYLOU LUPKE

Courteous and kind . . . meant for success . . . fragile and feminine.

DAVID P. McCOLLISTER . . . Mac

Devotee of fun and good times . . . fleet-footed . . . future success as a teacher.

WILLIAM A. MEYER . . . Bill

Walking information booth . . . both a good talker and a good listener . . . nice fellow.

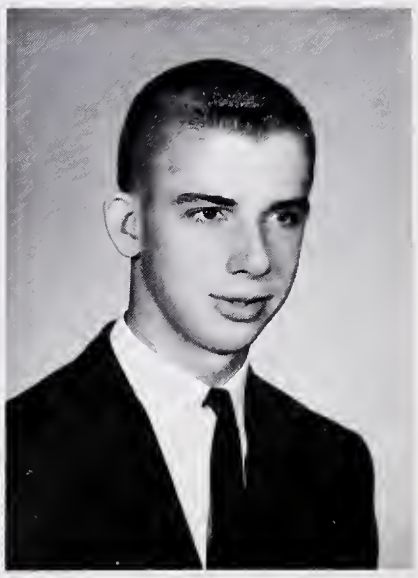

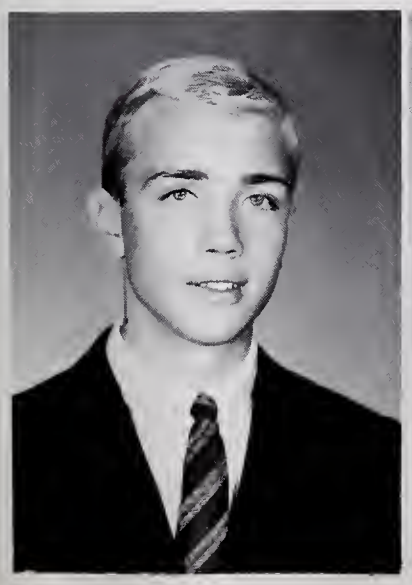

DAVID P. MILLER . . . Dave

Will try anything once . . . blond and good-looking . . . a "must" at any party.

ELIZABETH J. MOLDTHAN . . . Liz

Inquisitive . . . always ready with some witticism . . . faithful friend.

MICHAEL R. MOMMER . . . Michaelangelo
A discriminate teaser . . . letterman . . . lives each day as it comes.

CAROLYN S. MUEHLENBRUCK
Has a winning smile for everyone . . . good-natured and helpful.

PATRICIA L. NAGEL . . . Pat
Pose, charm, personality . . . intellectual . . . will go far in life.

JOHN C. NAHRWOLD
Goes for everything in a big way . . . studious and intelligent . . . tall, dark, handsome.

WILLIAM H. NIEMEYER . . . Bill
Takes life slow and easy . . . dependable for a wisecrack anytime . . . quiet, but cunning.

RONALD C. OLDSEN . . . Ron
Unpredicable disposition . . . definte opinions . . . makes business his pleasure and pleasure his business.

JOSEPH W. OWENS . . . Joe
Enjoys life, people, and even school . . . quiet and reserved . . . dependable.

DAVID A. PEEK . . . Dave
Easy-going in hard and happy times . . . a combination dreamer and doer . . . blushes easily.

THOMAS W. PORTER . . . Tom

Versatile athlete . . . out for a good time . . . happy and handsome.

STEVEN C. PRESSLER . . . Steve

Always ready, willing, and able . . . busy guy . . . nutty, but nice.

THOMAS P. RECK . . . Ramblin'

Lets life come to him . . . chivalry is not dead . . . diligent and resourceful.

JANICE E. REINKING . . . Jan

As soft as spring rain . . . fun to know . . . combination of intelligence and femininity.

SHARON S. RINEHART

Bubbling over with fun and pep . . . hardworker . . . a Christian young lady.

MONICE A. ROEMKE

Blond and beautiful . . . possesses poise and personality . . . splendid friend.

COLLEEN J. ROTH

Boys, boys, and more boys . . . South Side's loss is our gain . . . loaded with charm.

WILLIAM H. RUSSELL . . . Willie

Swings a mean tennis racket . . . a teacher's headache . . . loyal and determined.

SANDRA S. SCHEUMANN. . .Sandy
Self-assured. . .a willing and conscientious worker. . . personality to spare.

FREDERICK L. SCHMELING. . .Fred
Jolly fellow. . .favorite pastime--hilarity. . .a friend that mellows with age.

LARRY T. SCHMIDT
Smiley. . .willing worker--provided it's extracurricular . . .friendly guy.

DONALD W. SCHOENEFELD. . .Don
Sparkplug of the Cadet football team. . .intelligent. . . prediction for his future--success.

JANET L. SCHOENEFELD. . .Jan
A blond beauty. . .quiet, winning ways. . .known for her friendliness. . .future teacher.

STEVEN E. SCHOENHERR. . .Steve
Plays a swingin' trumpet. . .friendly and polite. . .an asset to the football team.

THOMAS L. SCHOENHERR. . .Tom
Qualified leader in many fields. . .dependable and efficient. . .friend to all.

DAVID A. SCHROEDER. . .Dave
Reserved and quiet. . .speaks when spoken to. . .quick to smile.

KATHLEEN J. SCHROEDER. . . Kathy

Bouncing vitality--always on the go. . . speaks softly and sweetly. . . optimistic onlooker of life.

SUE A. SCHWARTZ. . . Susy

Has a special knack for finding trouble. . . colorful laughter. . . likeable girl.

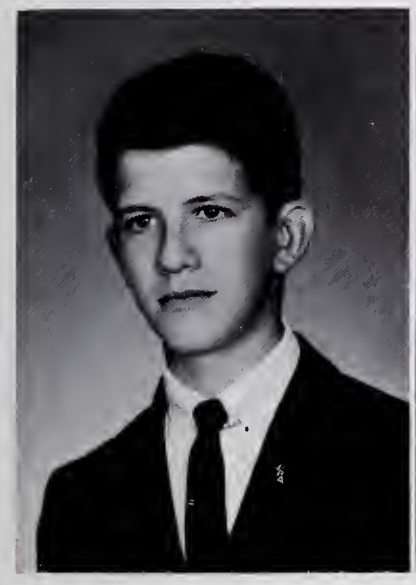

MARK R. SCHWEHN

An all-time favorite. . . class clown. . . argumentative. . . born to be successful.

PAMELA S. SEBRING. . . Pam

She likes people and lets them know it. . . "real gone" when it comes to fun. . . good company.

HERBERT K. SEEMAN. . . Herb

Non-hesitant to speak his mind. . . man-of-the-world. . . a real friend.

DAROLD J. SHULER

A good listener. . . doesn't take anything too seriously . . . quiet, but real nice to know.

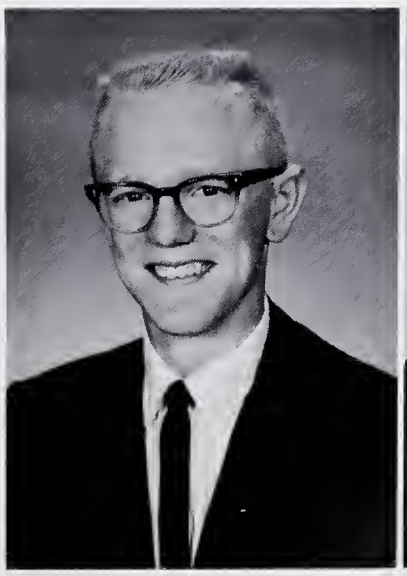

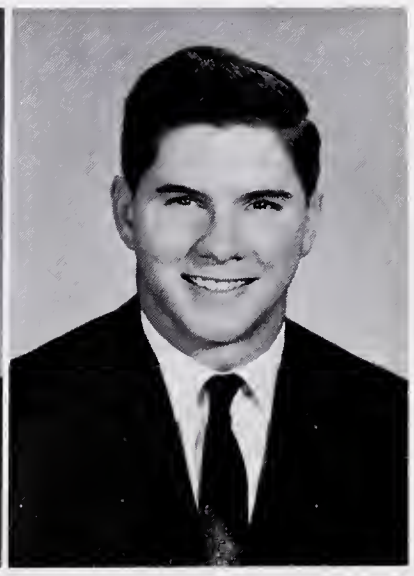

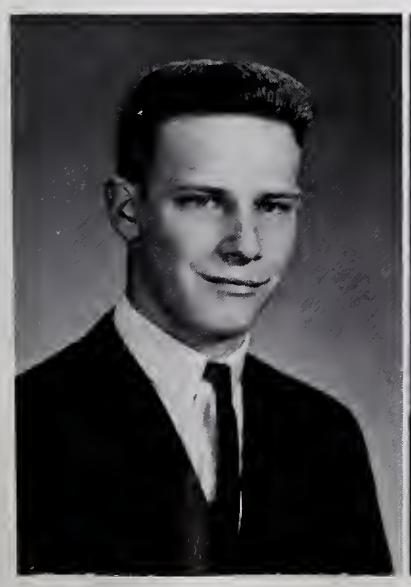

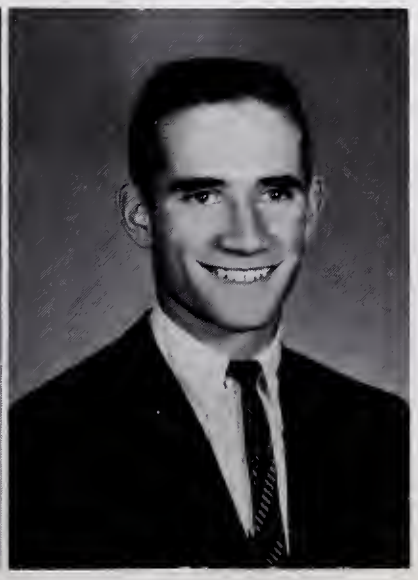

WILLIAM G. SMALLWOOD. . . Bill

Genuinely nice. . . happy-go-lucky. . . an agreeable fellow.

JAMES F. SMITH. . . Jim

Nicest guy around. . . often seen running in circles-- on the track, that is. . . tall and good-looking.

KATHLEEN M SMOCK . . . Kathy
Sweet and demure . . . full of fun . . . her smile is her trademark.

DENNIS F. SMOTHERMAN
Plays o mean guitar . . . likes "rodding" around--especially in a red convertible . . . adventurous.

SANDRA K. SNOUFFER . . . Sandy
Beautiful singing voice . . . quiet--but only to those who know her not . . . promising future.

RICHARD D. STAUFFER . . . Stauff
Dependable for a wise crack anytime . . . dynamite on the hardwood . . . popular fellow.

DENNIS N. STOPPENHAGEN
Good-natured . . . speaks before he thinks . . . laugh your troubles away.

GARY L. STRAUB
Enjoys life-seldom has a worry . . . always has a friendly "Hi" . . . feels gaiety is a necessity.

SUZANNE L. TAYLOR . . . Sue
Charming and frequent smile . . . merry, mischievous, mirthful . . . cute as a button.

GLORIA J. THEYE
A good sport and a lot of fun . . . her eyes sparkle with the joy of living . . . spontaneous laughter.

JAMES L. TOMEY . . . Jim

"Have car, will travel" . . . clever and alert . . . a party boy.

RALPH E. TRAYCOFF . . . Butch

Well-liked . . . carefree, never takes life too seriously . . . always agreeable.

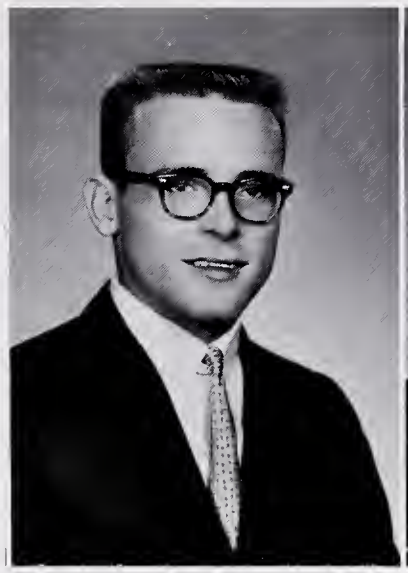

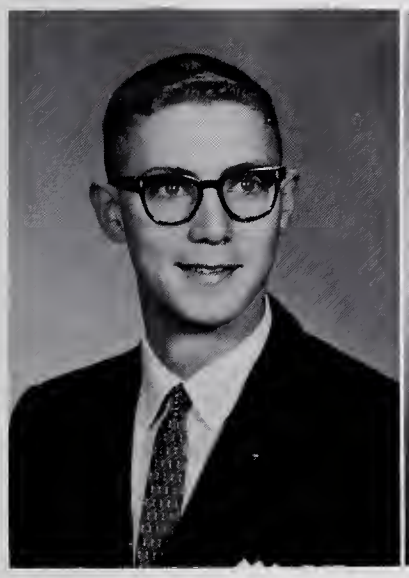

ORLANDO E. TRIER

Manly and genuine . . . good natured--except in Military . . . future minister.

KAREN S. UNDERWOOD

Care-free extrovert . . . gets a kick out of life . . . decidedly feminine.

DAVID J. VAN BURK . . . Dave

Eager to express his opinions . . . "in on it all" when it comes to fun . . . tease.

CHAR ANNE VER BRYCK

Constant friend . . . virtues of modesty and courtesy . . . smiles her way through life.

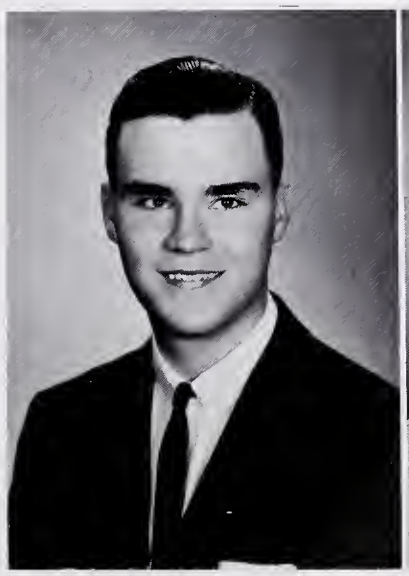

CARLA WADEWITZ

A combination of ability, sincerity, and willingness to help others . . . ardent student.

SUSAN L. WAIKEL . . . Sue

Tall and beautiful . . . full of charm . . . Christian outlook on life.

RONALD R. WALTER. . .Ron
Live wire. . .has car, does travel. . .man of distinction . . .winsome ways.

NORA WATSCHOUNEK
A newcomer from Deutschland who easily found her way into the lives of the students. . .pleasant to have around . . .intelligent.

SANDRA J. WEAVER. . .Sandy
Bubbling vitality. . .loves to "twist". . .ways of a lady.

KAREN S. WEBER
Soft and feminine. . .has real neat parties. . .good natured and fun.

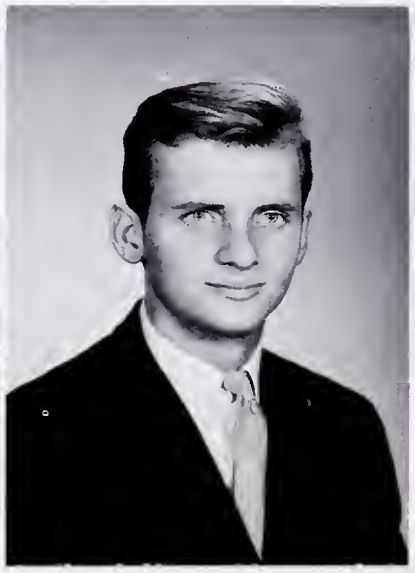

NEIL V. WEBER
A good sport and sportsman. . .cassanova. . .he leads; the world follows.

DAVID A. WEGMAN. . .Dave
Observer. . .artist par excellence. . .lives each day as it comes.

BARBARA L. WEIMER. . .Barb
Neat and trim. . .excels in art. . .always wears a smile . . .wants to attend Concordia Senior College.

DONN P. WERLING
Handsome and intelligent. . .one of football's best. . . knows what he's aiming for.

WILLIAM C. WESTERMAN . . . Bill
Takes things seriously (once in awhile) . . . constant commenter . . . strict in Military.

DAVID B. WIDENHOFER . . . Weeds
Scholar and sportsman . . . man of few wants . . . distinguished leader.

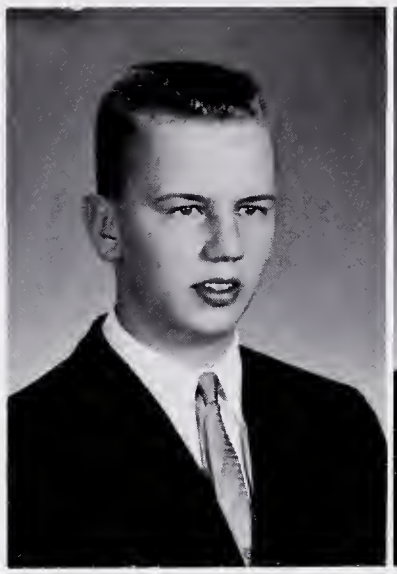

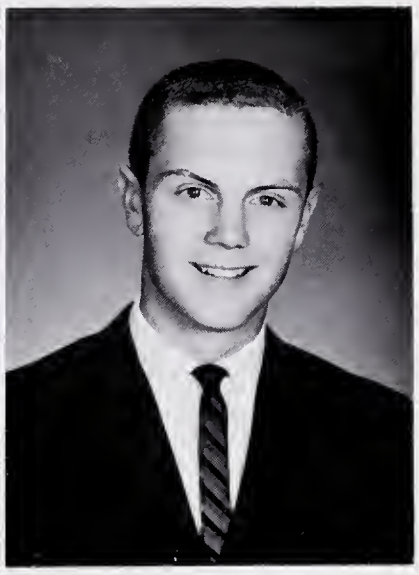

JOAN E. WILSON
Expressive in word and deed . . . small voice, big heart . . . looks to the future.

DENNIS B. WRAY . . . Denny
Talks when there's something to say . . . snappy Snap Squader . . . polite.

PAMELA J. WROGAMAN
Vim, vigor, and vitality . . . talkative . . . a welcome newcomer . . . cute.

TERI A. YERGENS
Distinctly feminine . . . rollar skating queen . . . no one is out of her way.

SANDRA C. ZOZULIA . . . Bird
Ready source of laughter . . . ardent admirer of the opposite sex . . . great gal.

TANA M. ZWICK
Always willing to lend a helping hand . . . dedicated tease . . . "watch out River Forest--here I come." . . . bright future.

Underclassmen

Juniors

Sophomores

Freshmen

The Juniors

The junior class officers are Joy Novak, secretary; Russ Wiegman, treasurer; Bob Zimmerschied, vice-president; Bill Burhop, president.

On the last lap. . . class rings—"best ever" you said. . . the never-to-be-forgotten first crack at writing term papers. . . crazy class parties. . . the lunch hour record hops. . . two lovely representatives for the Crystal Coronation. . . homework, homework, and more homework. . . preparing and presenting the Senior Banquet. . . one more exciting and rewarding year to look forward to at Concordia.

Terry Ahlemeyer
Pat Allen

Phil Amt
Thomas Baack
Cheri Badenhop
Theodore Barr
Ann Bear
Steven Beaver

Steve Bell
John Bengs
Beverly Benz
Marlene Beyer
Craig Bienz
Bill Bledsoe

Bruce Bleke
Ray Borchelt
Jane Borcherding
Sharon Branstrator
Judy Brockman
Ramon Brown

Dave Bulmahn
Joyce Bultemeier
Mike Bultemeier
Bill Burhop
Donna Butts
Don Carpenter

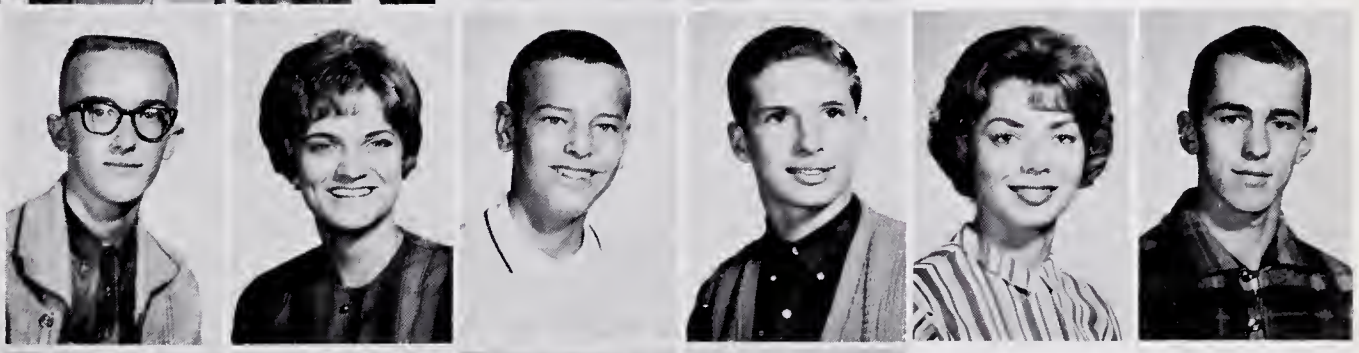

Brian Collins
Jack Cozad
Pamela Culmann
Joan Danneman
Linda Dasseler
Laurey Davis

Roberta Decker
Doris Denninger
Hans Derkatsch
John Dickmeyer
Linda Diederich
Daniel Dienelt

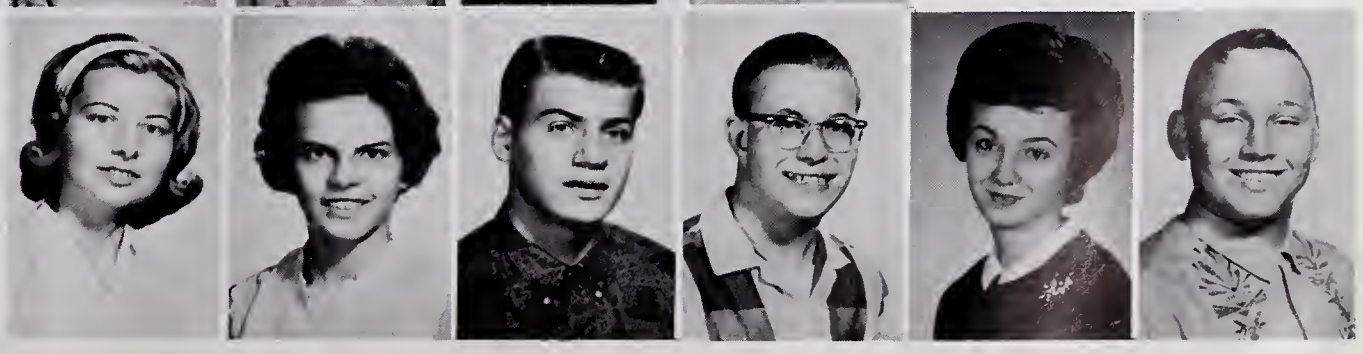

Harry Edenfield
Mary Etzold
Mike Evertson
Ron Fandrick
Bill Feldheiser
Anita Franz

Gary Friend
Gay Fritz
Martin Gerding
Bonnie Gerke
Paul Gerken
Richard Gierke

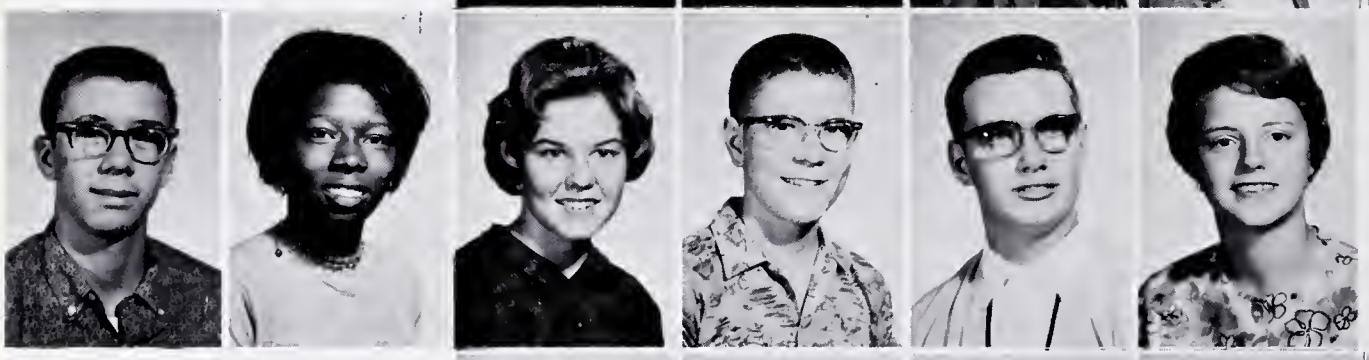

Steve Golliver
Thelma Goodson
Marcia Grant
John Gugel
Earl Hambrock
Elizabeth Hartman

Paula Hawk
Susan Heinrich
Paul Herrmann
Jerry Hetrick
Ted Hirschey
Ruth Hitzeman

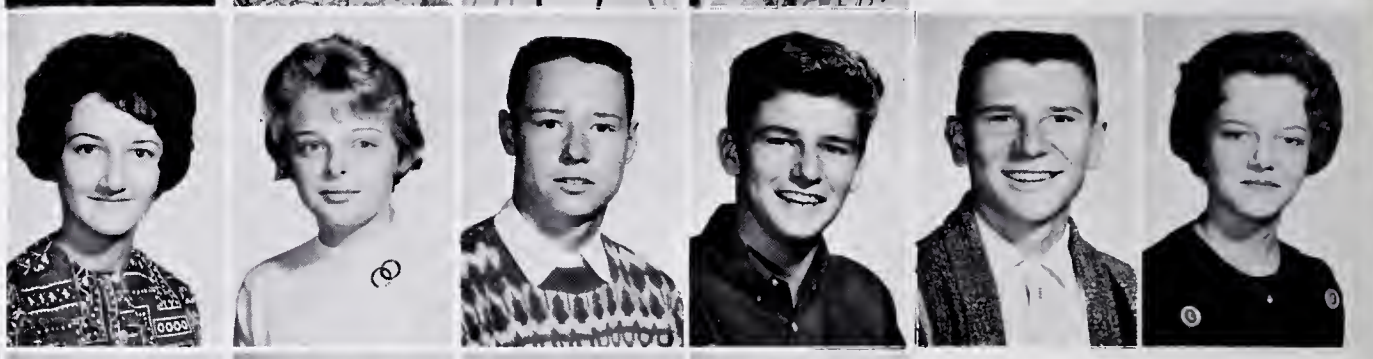

Ralph Hofmann
Suzette Hormann
Sandra Hudson
Carol Humbarger
Boris Jeremenko
Lisa Jeremenko

Norma Kammeyer
Rick Keltsch
Ken Kleinschmidt
Dick Klotz
Cheryl Knipstein
Mervin Koehlinger

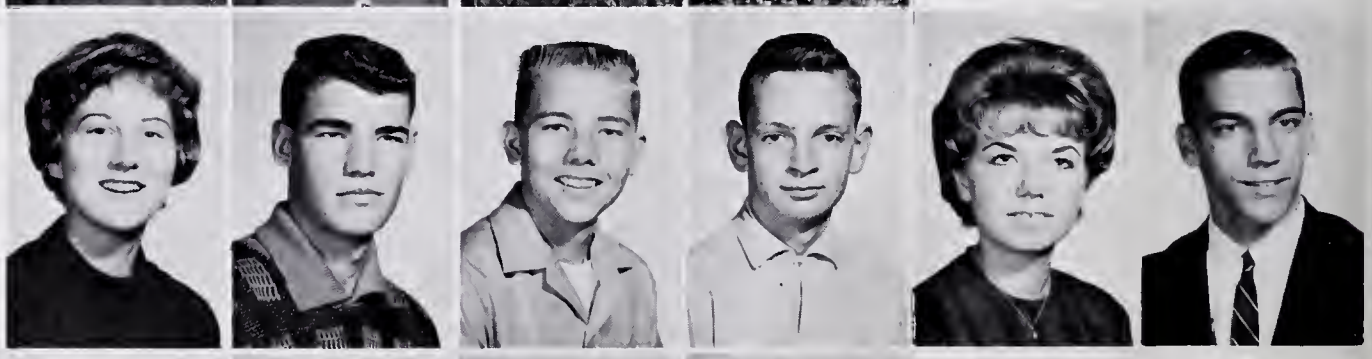

Susan Koehlinger
Bruce Koeneman
Herb Koenig
Liz Koester
Suanne Kreiselmeyer
Nancy Kruckeberg

Barb Krumwiede
Dennis Kruse
Tim Kuker
Judi Ladig
Ruth Lake
Rick Leitz

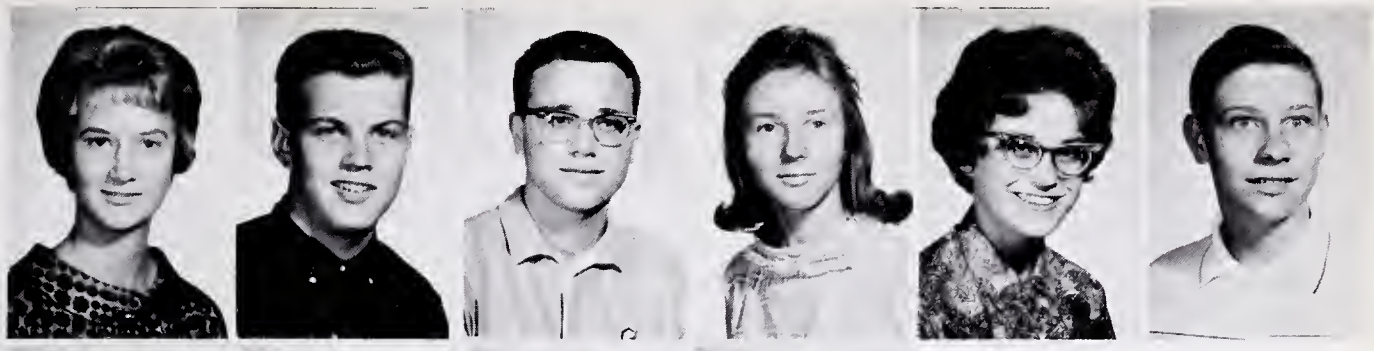

Mary Lenz
Nancy Link
Joel Luedeman
Karen Lupke
Susan Maki
Dale McClelland

Susan McLeester
Dick McLeish
Steve Melcher
Arleen Meyer
Irma Meyer
Steve Meyer

Beverly Meyers
Marcia Michael
Ann Middaugh
Lynnett Minnick
Bruce Mueller
Al Newman

Janice Niemeyer
Judy Niemeyer
Joy Novak
Barb Oetting
Judy Ohnesorge
Roberta Otto

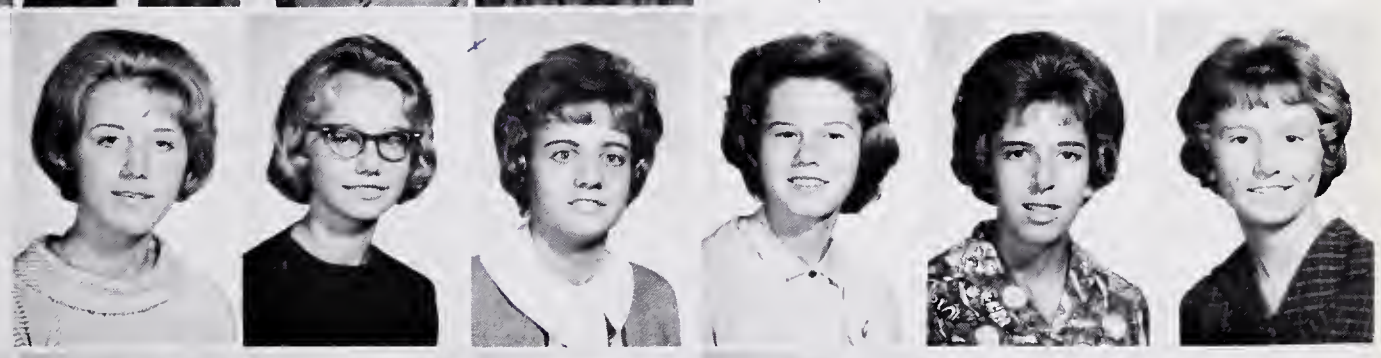

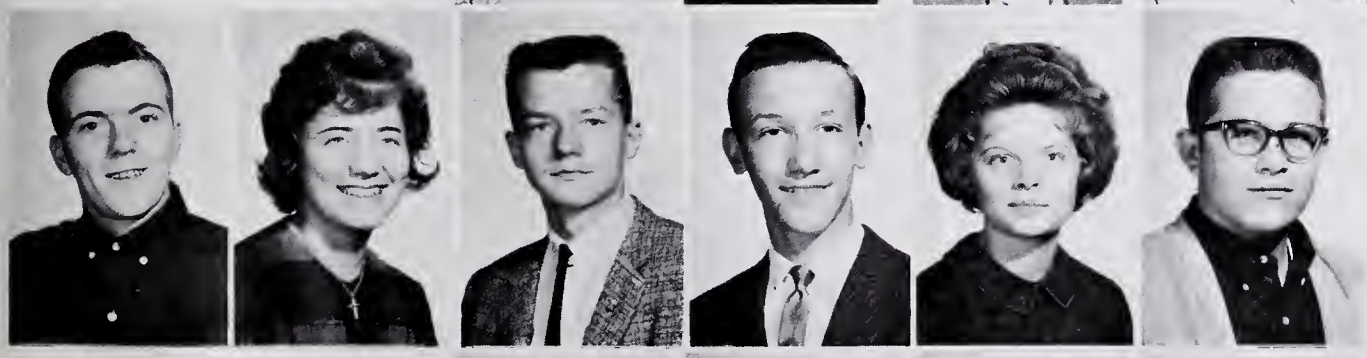

Dave Owens
Carolyn Parker
Robert Peters
Bruce Pollock
Pam Rahdert
Dan Reilly

Linda Reinking
Ellen Reiter
Richard Rodenbeck
Michael Roemer
Jon Roemke
Paul Rugenstein

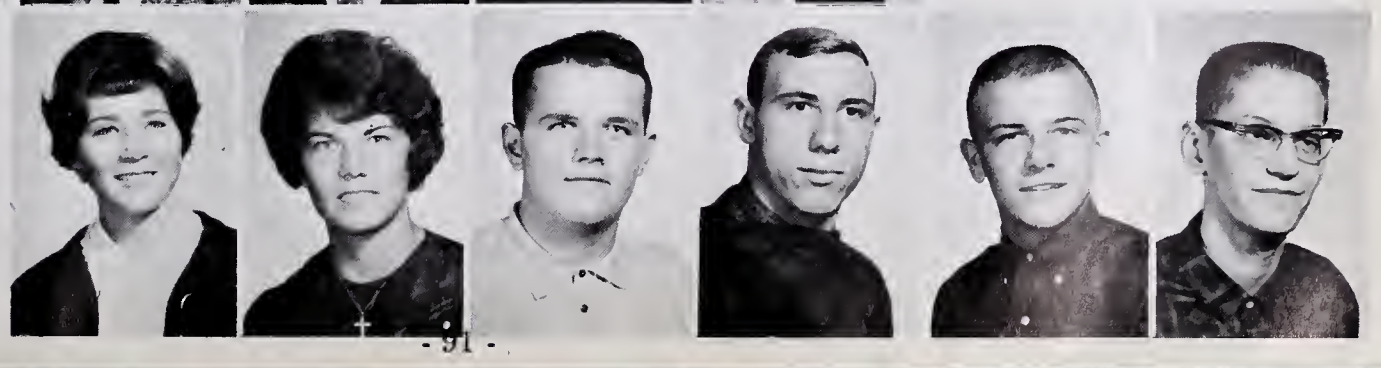

Janeece Sadler
Mary Sauerteig
Ann Scheumann
Norbert Scheumann
Dan Schroeder
Richard Schroeder

Norma Seddelmeyer
John Sheets
Dianne Shrubsall
Fred Snyder
Fred Sonnenberg
Charlotte Spieth

Nancy Sprinkle
Sue Sprunger
Sandy Starkel
Roger Stein
Ronald Stein
Tom Steinhauser

Jim Stillwell
Marilyn Stilwell
Sandy Tessman
Jerry Toms
Steve Troxel
Larry Uetrecht

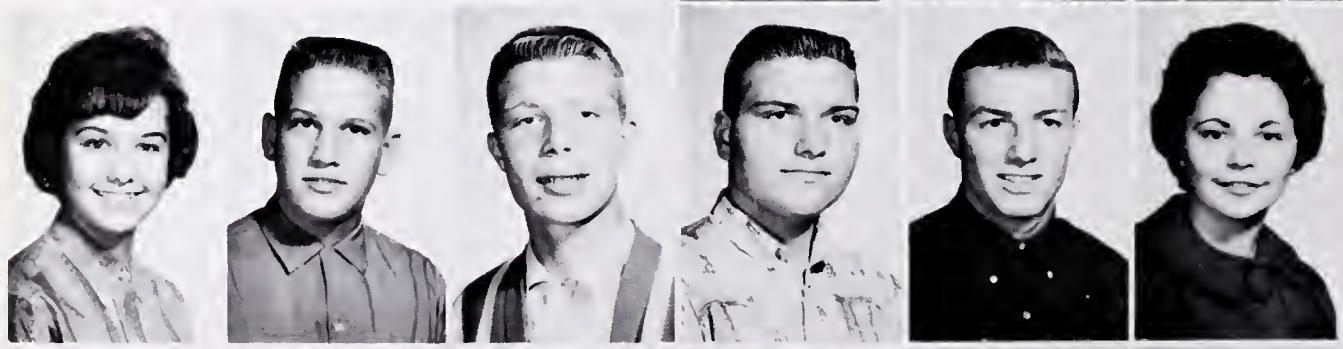

Barbara VanAlstine
Louis Voelker
Denny Vogel
E. Nicholas Wade
Jon Walda
Evelyn Walz

Michael Weber
James Werling
John Werling
Tim Wiedman
Russ Wiegman
Paul Wiehe

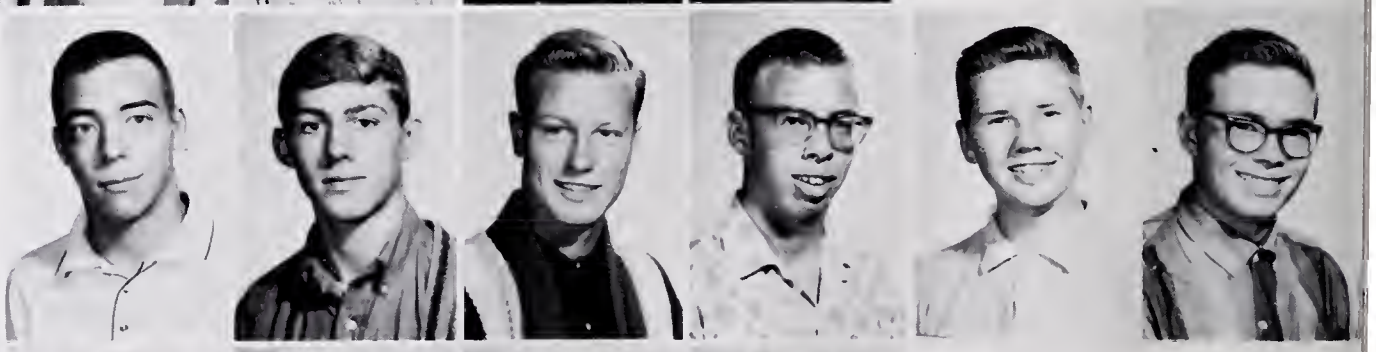

Stan Wissman
Cheryl Witte
Steve Young
Charles Yunghans
Bob Zimmerman
Bob Zimmerschied

The Sophomores

1963

Two down--two to go. . . "It's hard to believe I was ever a freshman". . . real gone class parties. . . clever pep session skits. . . not who, whom. . . those class dues work a hardship on the wallet. . . choosing a class ring committee. . . avid fans at the games. . . if angle EFG equals angle ABC, then. . . two more years of fun and work to look forward to.

The sophomore class officers are Chuck Schroeder, treasurer; Cindy Dixon, secretary; Steve Katt, vice-president; Larry Nord, president.

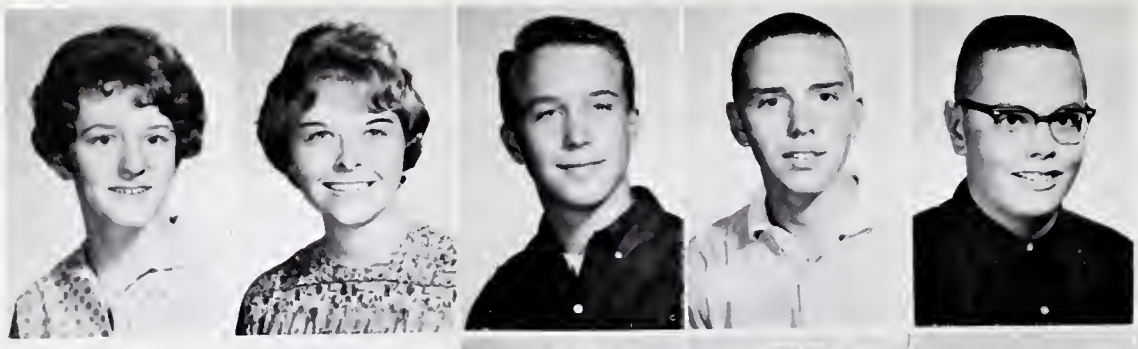

Cristine Albers
Sandy Amstutz
Larry Armstrong
Johnny August
George Ayres

Martha Banks
Carolyn Baver
Betty Belles
Steve Bercot
Margie Berning
Sharen Berry

Bev Birkman
Diana Boester
Bonnie Borchelt
Steven Brace
Donna Bright
Jim Brown

Donna Buesching
Tom Bultemeier
Fran Buuck
Eugene A. Chase
John Claycomb
Dennis Colbert

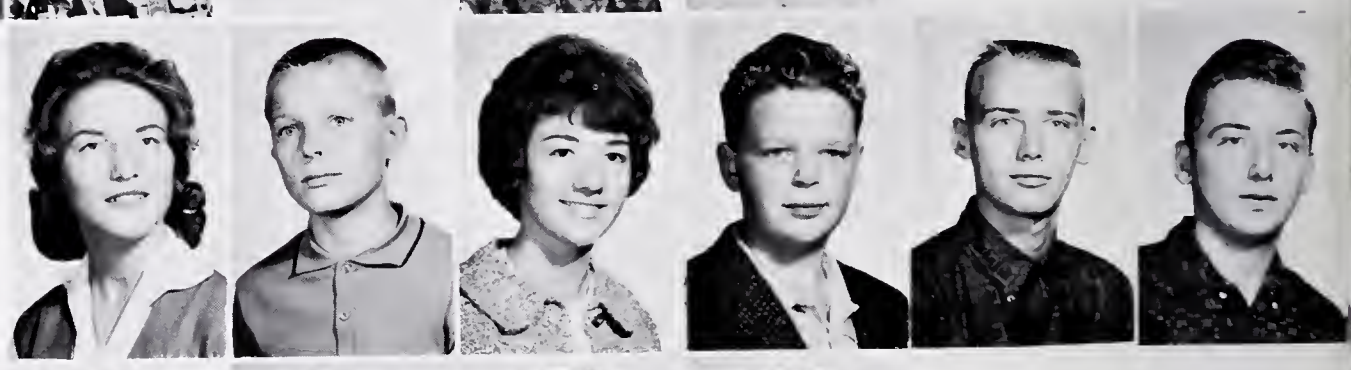

Jane Dammeier
Jean Dammeier
Alan Dannenfelser
Georgi Dehnert
David Denninger
John Dickerson

John Diemer
Duane Dierks
Cindy Dixon
Margaret Dolan
Harry Downie
Steve Drew

Harold Dreyer
Karen Ducheteau
Dennis Dunlap
Mike Ellenwood
Tom Essig
Elisabeth Etzold

Kirk Faylor
Dick Feldes
Rich Ferber
Linda Finner
Gary Florent
Lowell Frame

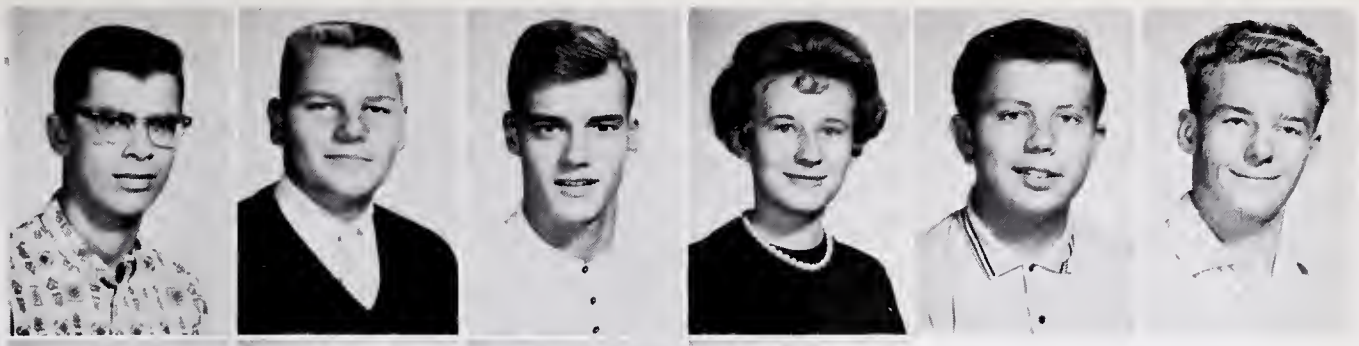

Ronnie Gaze
Karen Gerke
Nancy Gerke
Ruth Glusenkamp
Larry Gorrell
Phil Grote

Richard Hartman
Steve Hartman
George Heilman
Paul Hemsoth
Steven Hemsoth
Stan Hitzeman

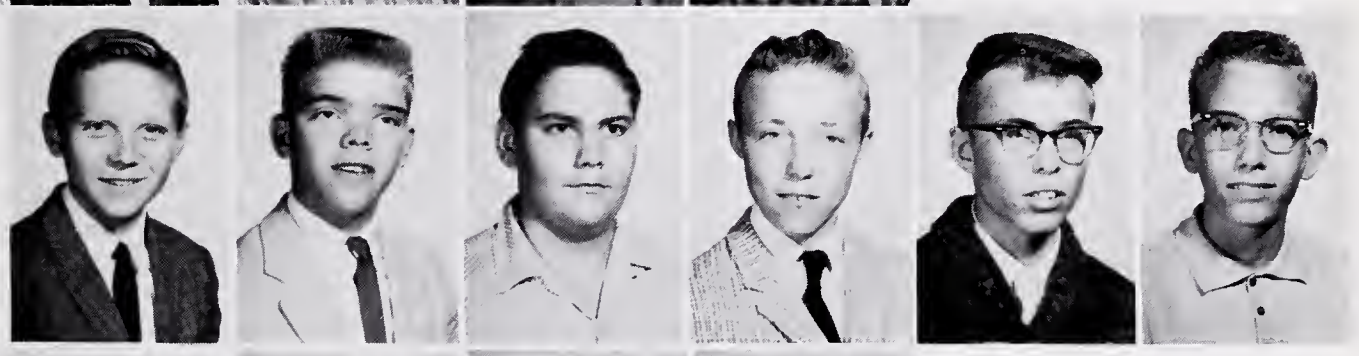

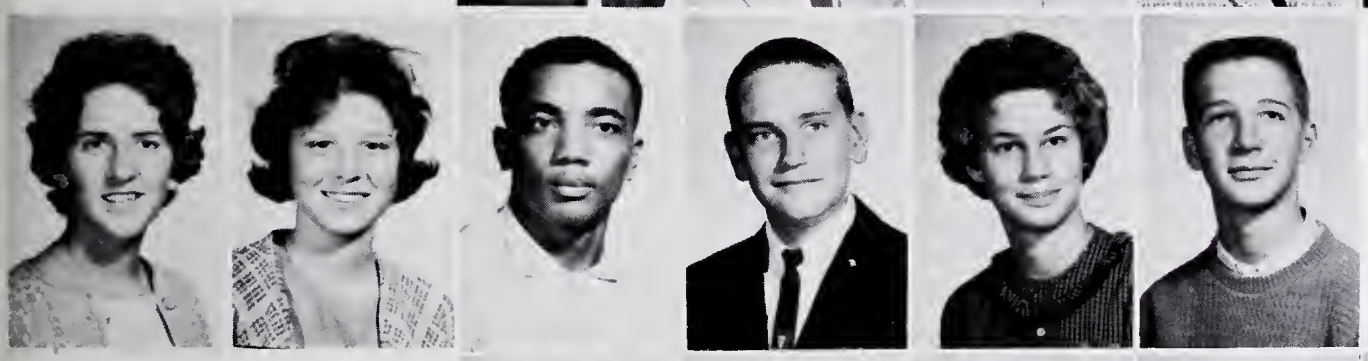

Joanne Holterman
Merry Hower
Larry Hughes
John Huth
Lynn Imler
Steve Irmscher

Neal Johnson
Stan Jones
Pam Kaiser
Jim Kanning
Steve Katt
Ken Kayser

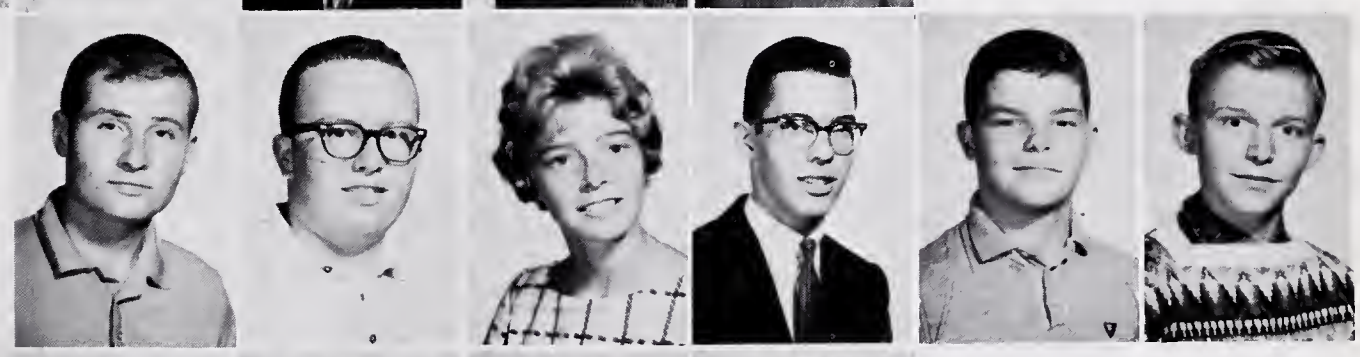

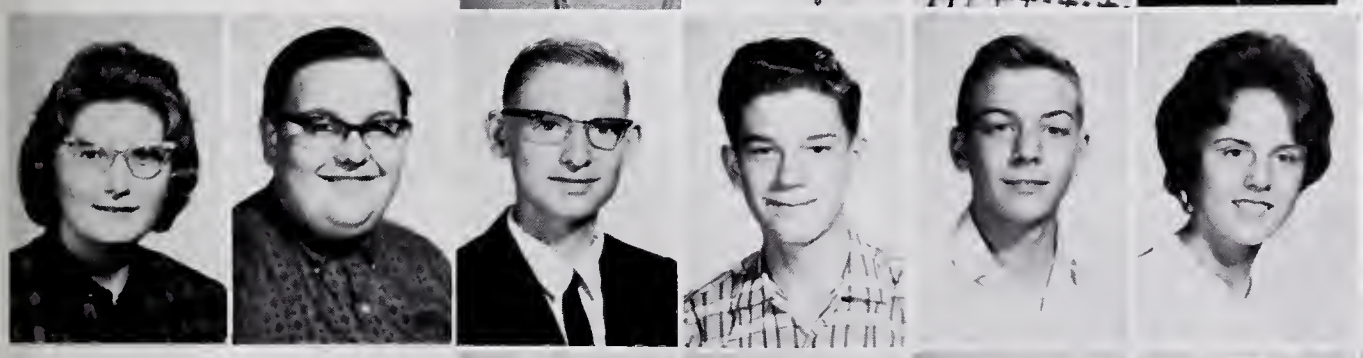

Sharon Klingel
Mark Knoblauch
Gary Koch
Steven Koch
Richard Korn
Donna Krebs

Tom Lamson
Kenn Lehmker
Nancy Leitz
David Lenz
Stan Lenz
Ron Lhamon

Elizabeth Lindemann
David Lindquist
William Loeffler
Adele Marable
Gwen Marhenke
Lee McCarthy

Linda McClure
Faye Menking
Shirley Merkle
Janet Messmann
Bob Messman
Martha Meyer

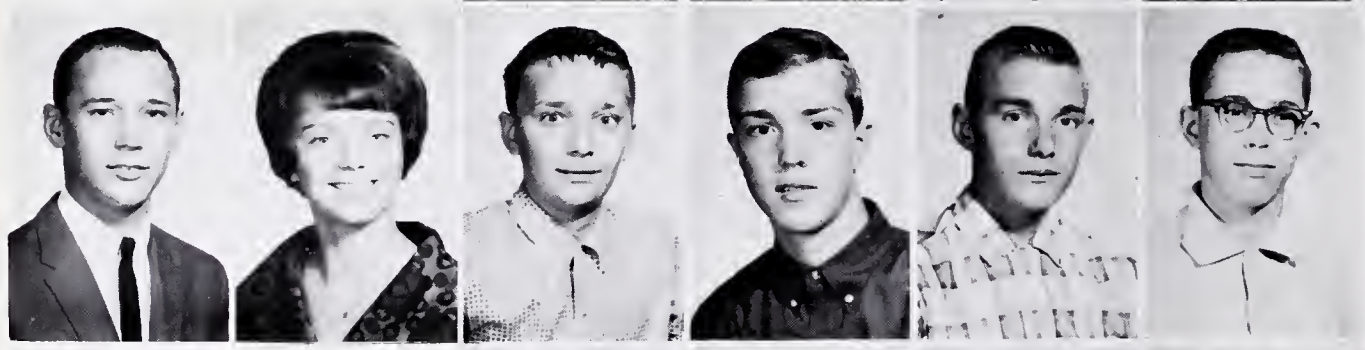

Rick Meyer
Sandi Meyer
Ed Miller
Karl Miller
John Moehring
Lee Munger

Donna Nahrwold
Susan Nevland
Yvonne Nicole
Larry Nord
Cheri Novak
Dean Ormiston

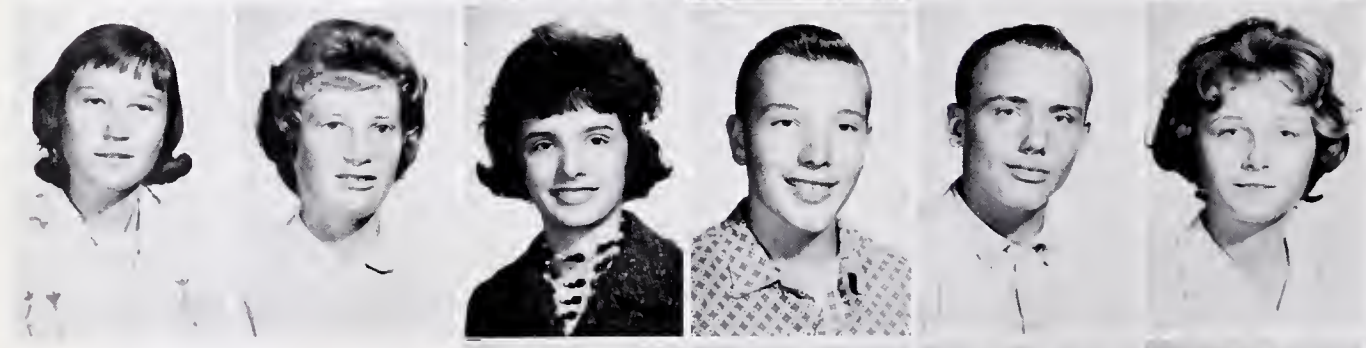

Judy Otis
Carol Peek
Diane Petrie
Byron Pfeiffer
David Pressler
Sandra Rabel

Fred Rahe
Mark Reeves
Merlin Reimer
Linda Reinking
Jeanette Reitz
Judy Reno

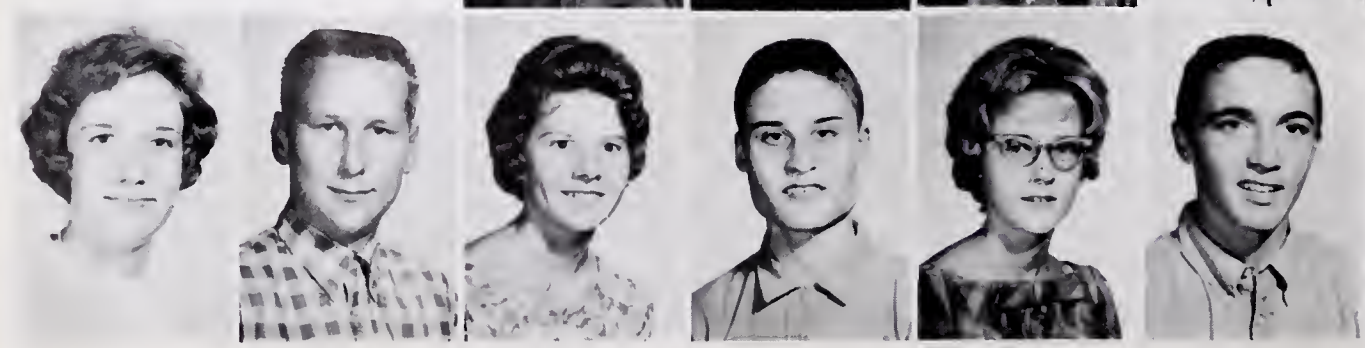

Karen Runkel
Bob Rynders
Diana Schaaf
David Schack
Beth Schlie
Terry Schmidt

Margie Schmidt
Mark Schnabel
Theresa Schneider
Kenneth Schnepp
Phil Schoenherr
Chuck Schroeder

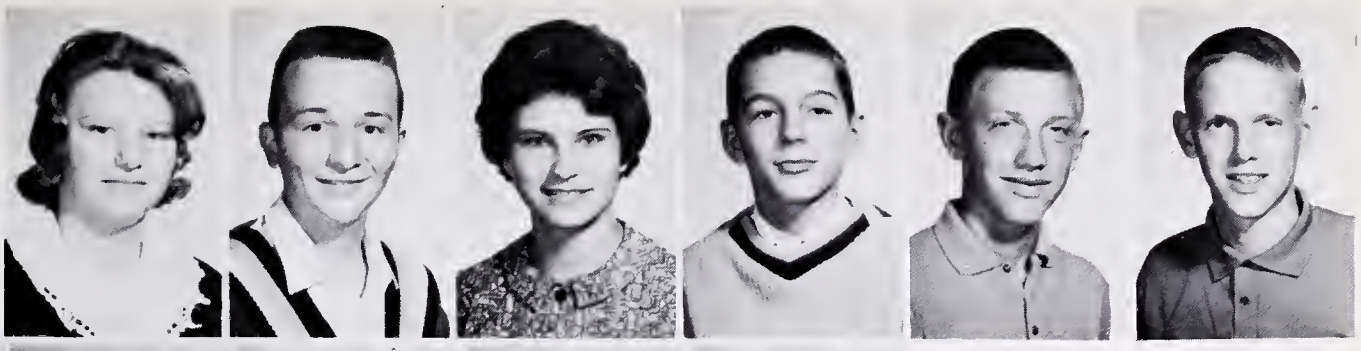

Steve Schroeder
Tom Schroeder
Daniel Schuricht
Barbara Schweizer
David Seemann
Dan Shafer

Steven Shafer
Linwood Shull
Mary Smith
Mike Smith
Tom Smith
Wade Smola

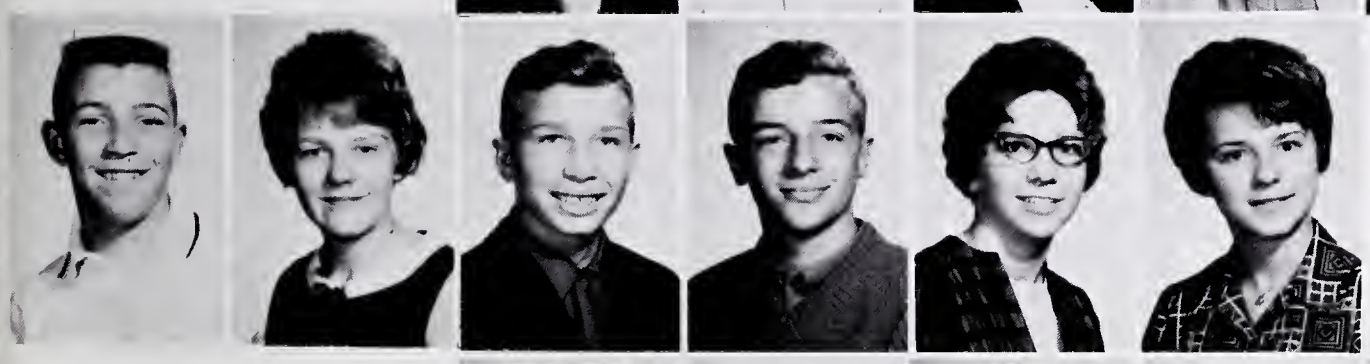

Jim Soest
Linda Springer
Stephen Springer
Dean Stinsmuehlen
Linda Stoltenberg
Myra Stoppenhagen

Randy Trier
Sheila Toor
Anita Terrell
Steve Sutton
Susan Trier
Joyce Varner

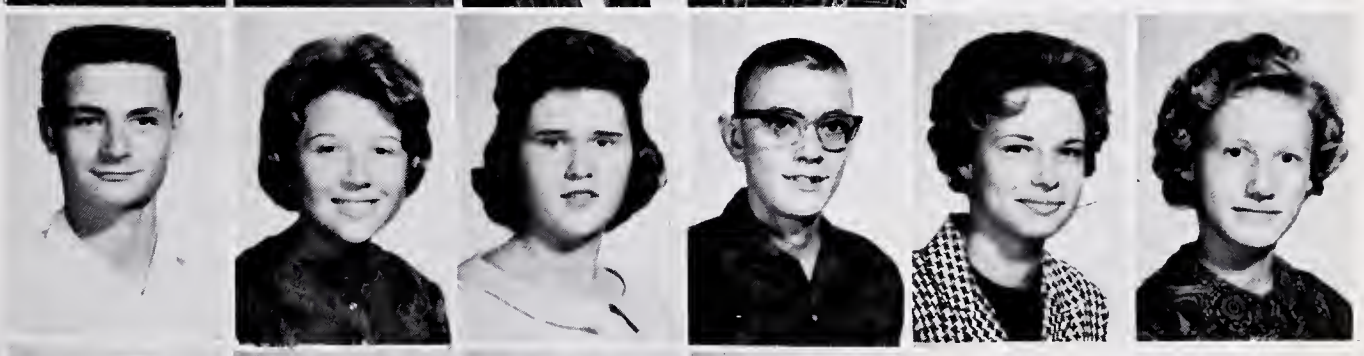

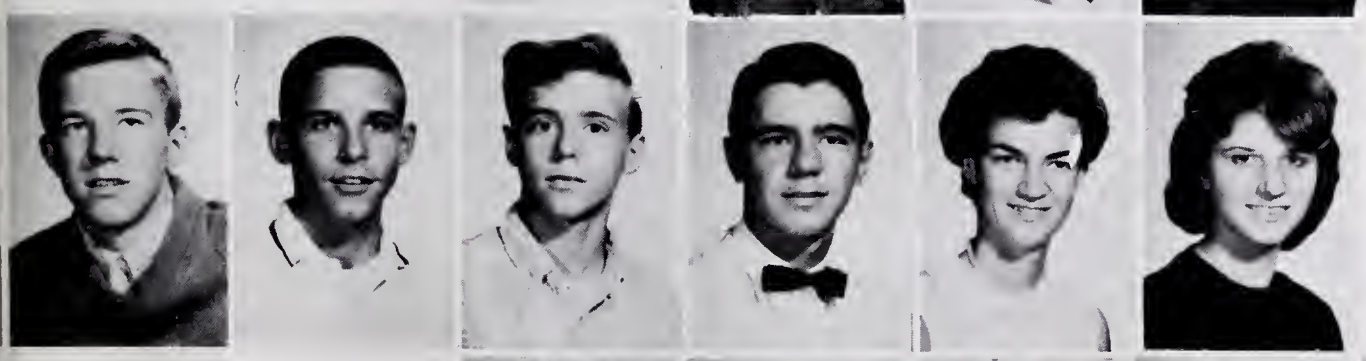

Martin Veiss
David Volmerding
Robert Walda
Jerry Waters
Sue Weaver
Sue Wegman

Carolyn Wesling
Ralph West
Sandra Westerman
Marsha Widenhofer
Tom Wilcoxson
James Wolf

Freshmen

Still new to our "game" of school. . . always doing crazy things. . . "Boy, did I get initiated!" . . . those tardies sure mount up fast. . . finding out what it's like to have homework. . . will do anything just for the fun of doing it. . . new faces, new friends, new experiences. . . chin up--only three more years to go!!

The freshmen class officers are M. Habel, treasurer; S. Wolf, secretary; L. Amt, vice-president; M. Wyss, president.

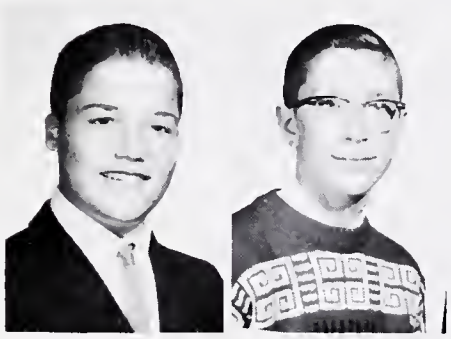

Bob Abrams
John Adair

Susan Adams
Linda Amt
Ronald Ahlemeyer
Sandra Arnold
Arthur Bacon
Merna Beckmann

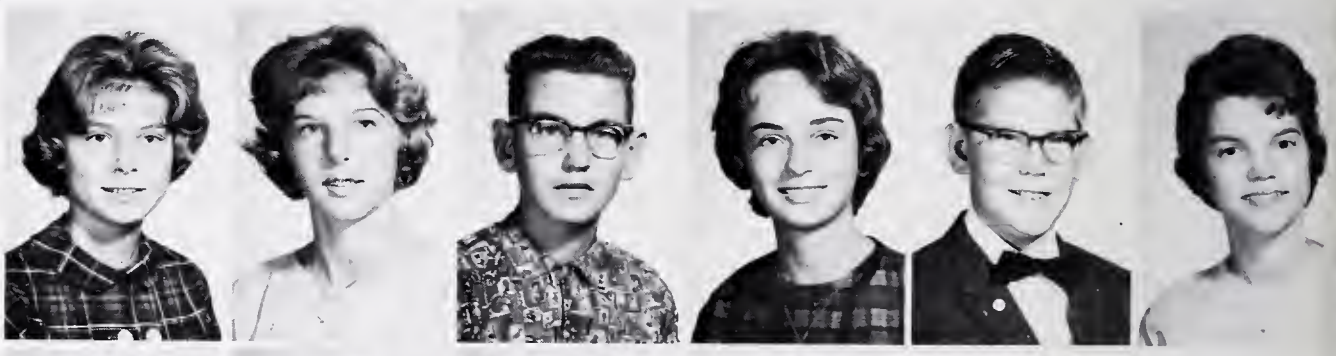

Verna Beckmann
Linda Beltz
Colleen Bercot
Gary Biggs
Earl Bleke
Cheryl Bohde

Lynda Bollier
Steve Bolyard
Arthur Borders
Barbara Brandt
Jerry Branstrator
Barbara Brooks

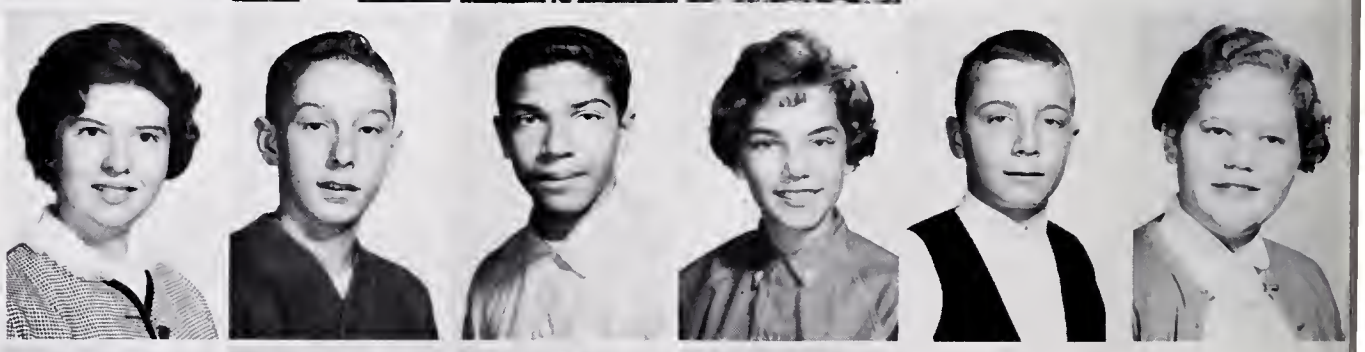

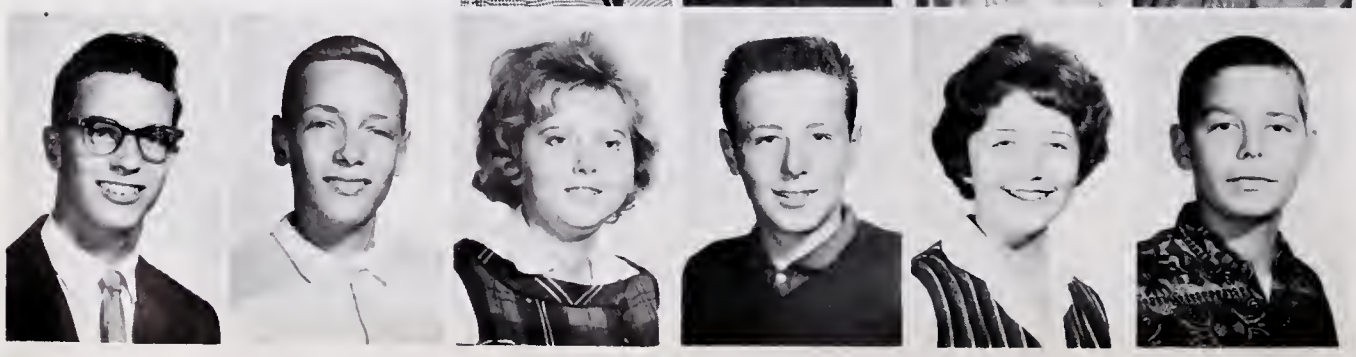

Vic Brudi
Jim Brunner
Anne Burford
Jack Burns
Sharon Busching
Ronnie Butts

Cheryl Carbaugh
Joe Caston
Herman Chambers
Dennis Clibon
Debbie Cook
Penny Cook

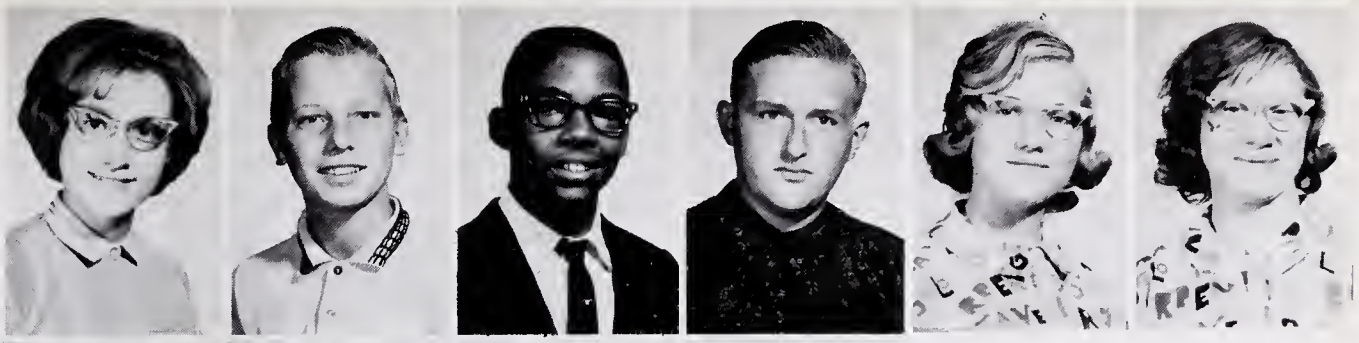

Marilyn Cowell
Dave Clevenger
Connie Dammeyer
Duane Dammeyer
Ruth Daniels
Luther Danneman

Judy Dent
Steven Dietel
Barry Dillon
Ron Dinkel
Mary Dohrmann
Victor Duesel

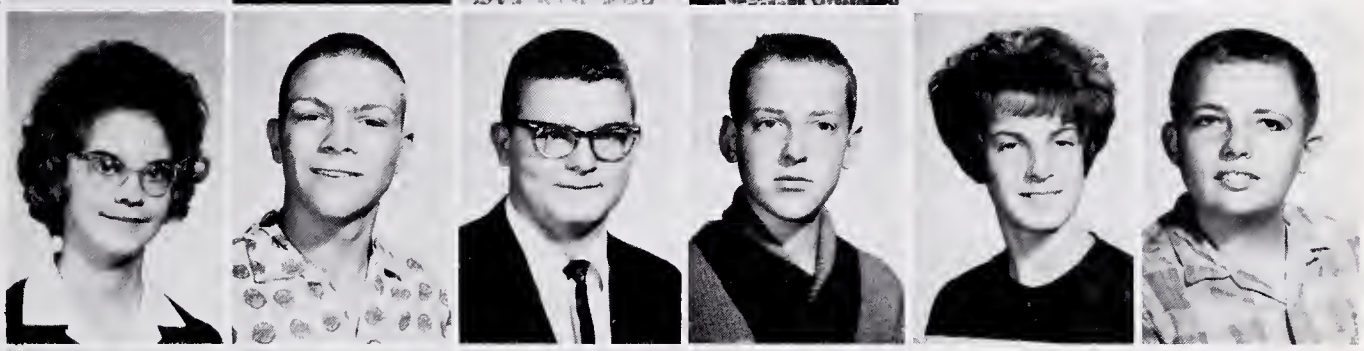

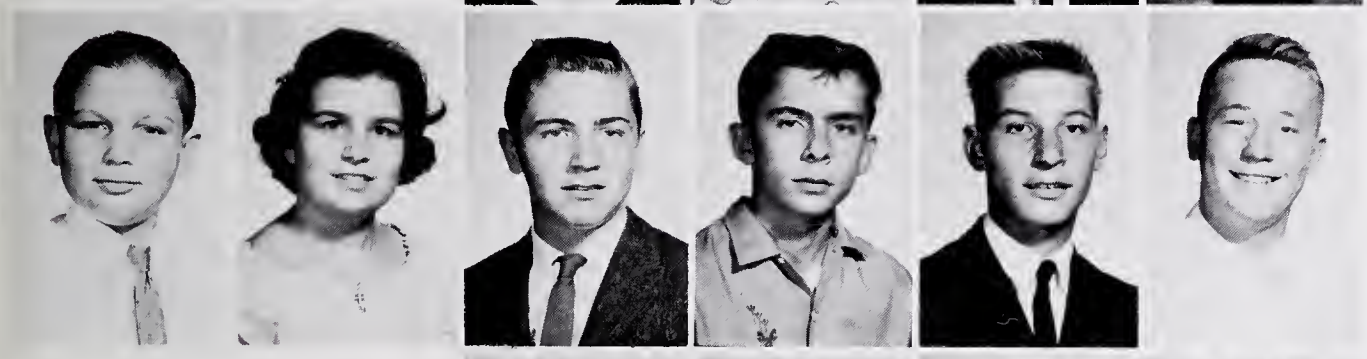

Roger Duffey
Kay Edgar
Chuck Ehrman
John Eiffel
Jim Emkow
Theodore Fahlsing

Linda Faucault
Ann Feagles
Richard Feldheiser
Mike Ford
Janice Frederick
Beverly Geiger

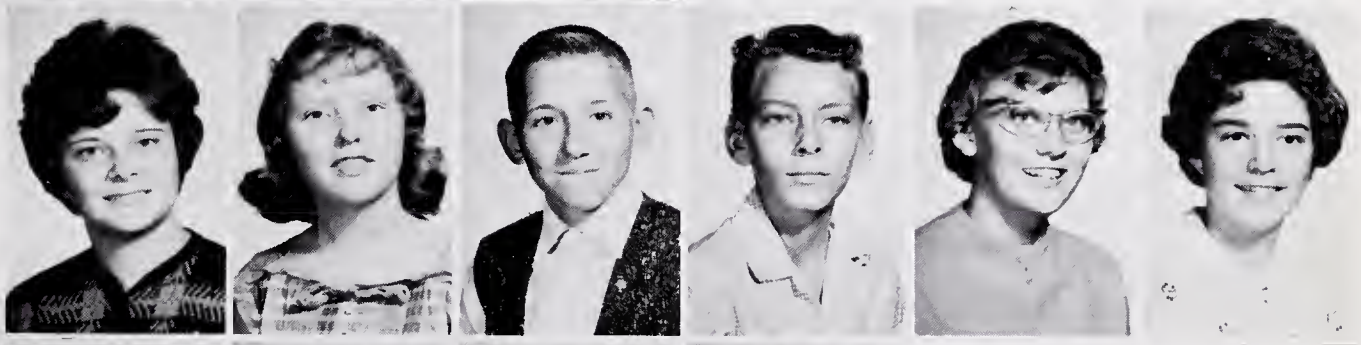

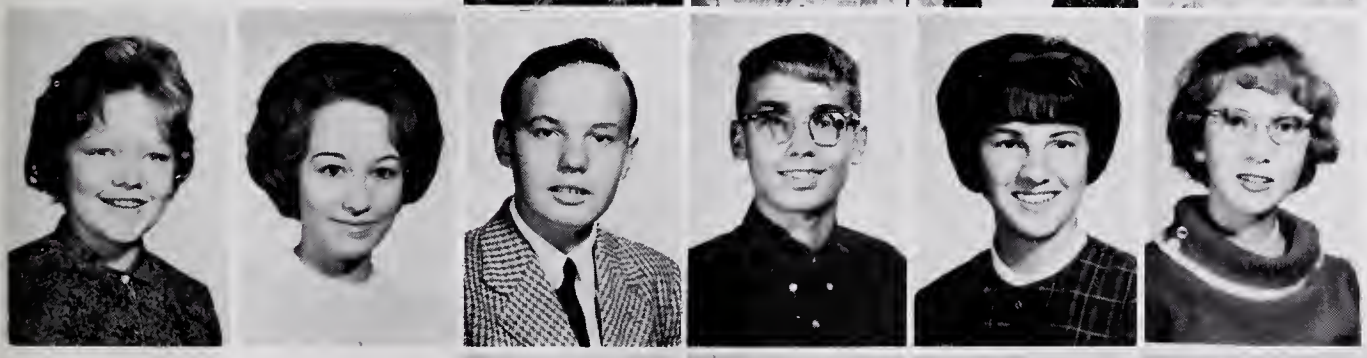

Linda Geiger
Barbara Gerke
Gaylord Gerke
Richard Gerken
Paula Gick
Cynthia Gillespie

Stephen Gotsch
Steve Greider
Dennis Griebel
Nancy Grote
Mike Habel
Susan Hall

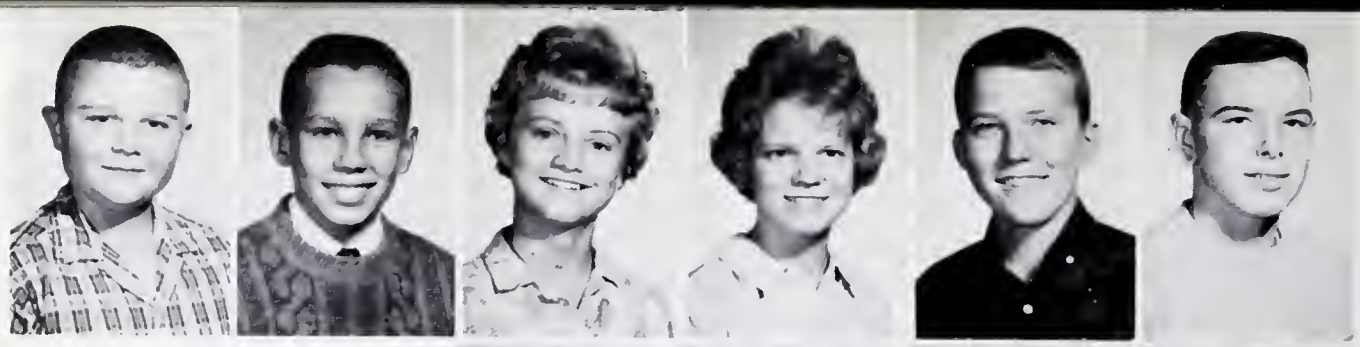

Timothy Hall
Mike Hallien
Julie Hartman
Karen Hartman
Philip Hartman
David Hawk

Ruth Hawk
John Hitzeman
Dave Hockemeyer
Don Holterman
Ken Hoyle
Bob Hudson

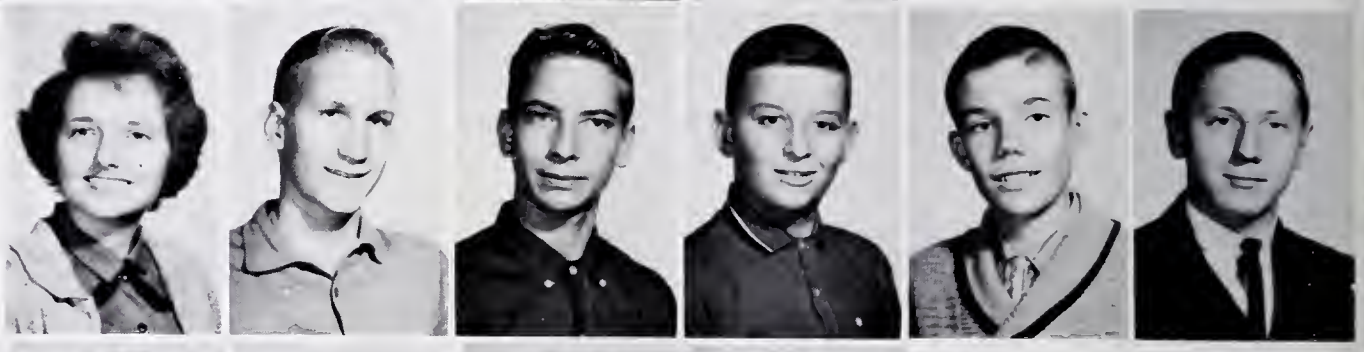

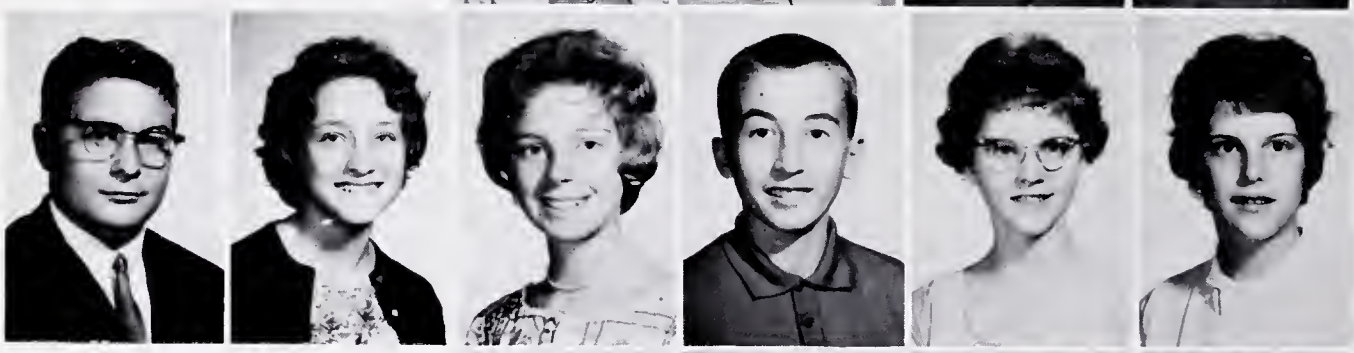

Roger Hudson
Sylvia Huett
Diane Kaiser
Kenny Kamprath
Bervia Kanning
Cindy Katt

David Keuneke
Don Kissling
Ron Kissling
Sharon Klenke
Carol Kleppinger
John Knoll

Diane Knothe
Stan Koehlinger
Jim Koeneman
Marilyn Koeneman
Burkhardt Koldewey
Brad Korn

Steve Kracium
Judy Lange
Becky Lepper
Darrell Lepper
Catherine Lincoln
Cathy Lindeman

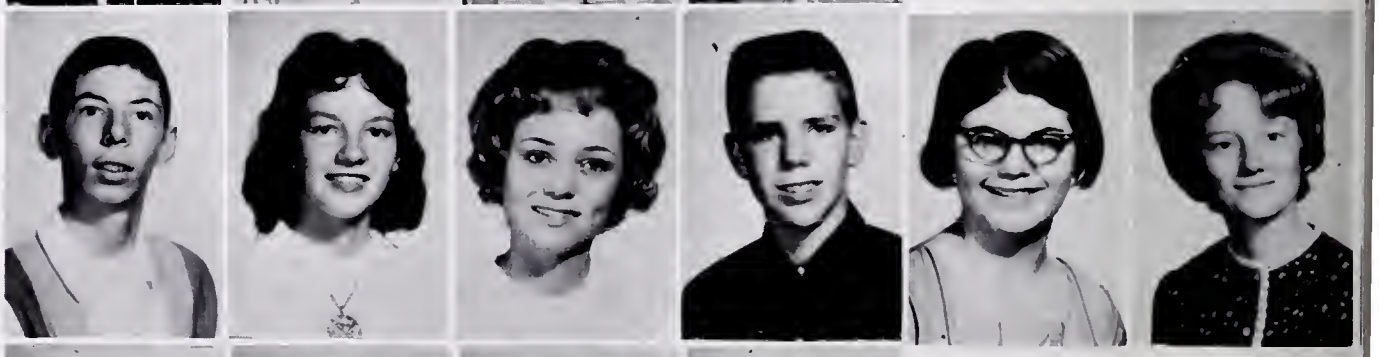

Paul Lindemann
Robert Maassel
Tom Manske
Jayne Marhenke
Lawrence Marshall
Gary McClelland

Judy McFarland
Bob Meier
Bill Meyer
Marilyn Miller
Dave Myers
Natalie Nagel

Marsha Nahrwold
Bruce Niemeyer
Andrea Neuchterlein
Sandra Oetting
Sharon Oetting
Dan Oldsen

Lon Otto
Beverly Parker
Mike Perry
John Peters
Diane Prochnow
Albert Puff

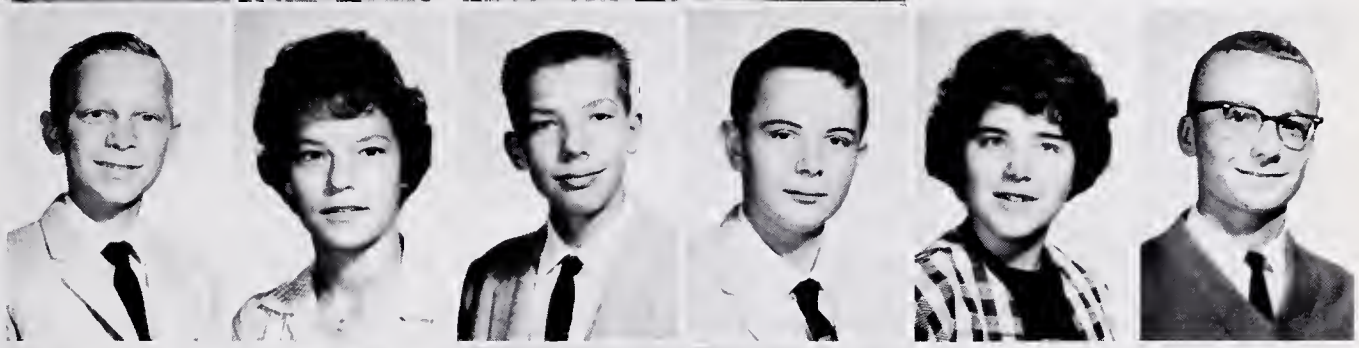

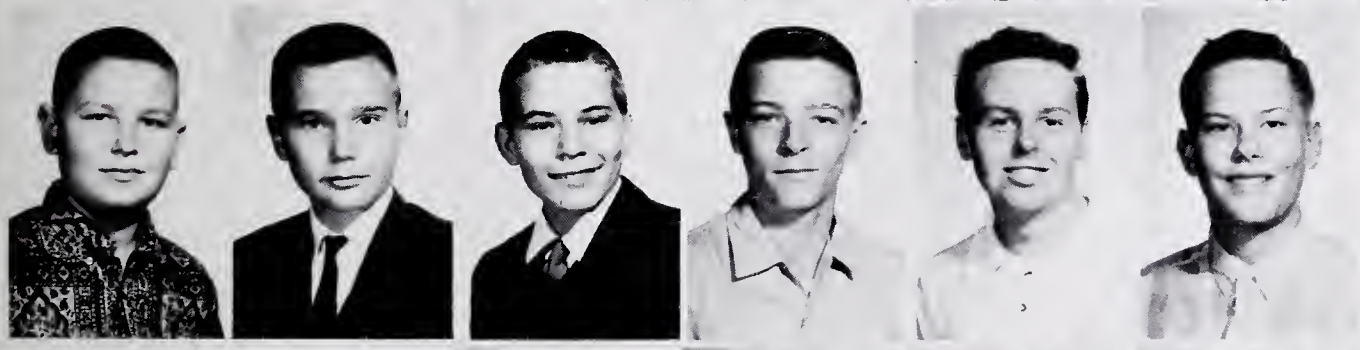

Jim Puff
Bill Rahe
Keith Redden
Tom Reincke
Phil Reynolds
Gerald Ripke

Karen Rodenbeck
Mike Rohrbach
Velvet Ross
Lou Ann Savage
Marilyn Scheer
Jack Schmeling

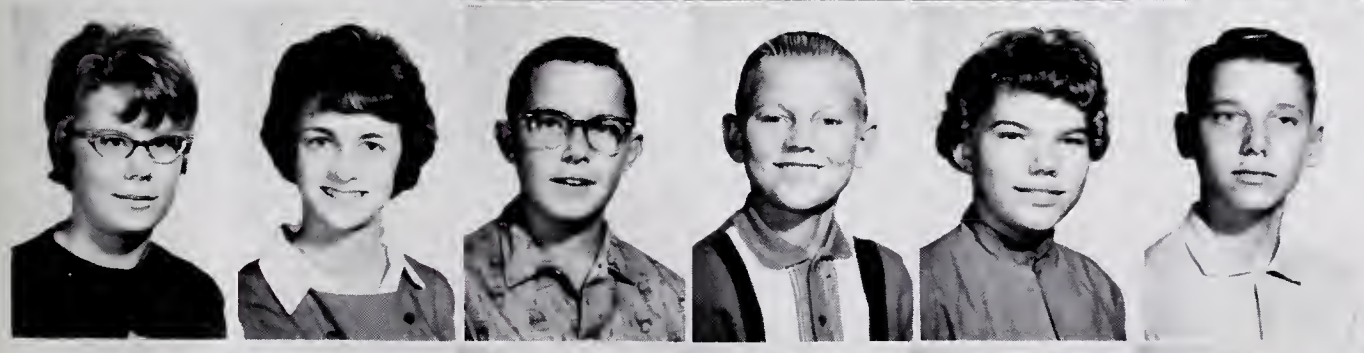

Ann Schmidt
Cynthia Schmidt
Ricky Schmidt
David Schnepp
Kay Schoenefeld
Dan Schoenherr

Sonia Schroeder
Dale Schultz
Dave Schwarze
Marcie Schwehn
Barbara Seddelmeyer
David Shaw

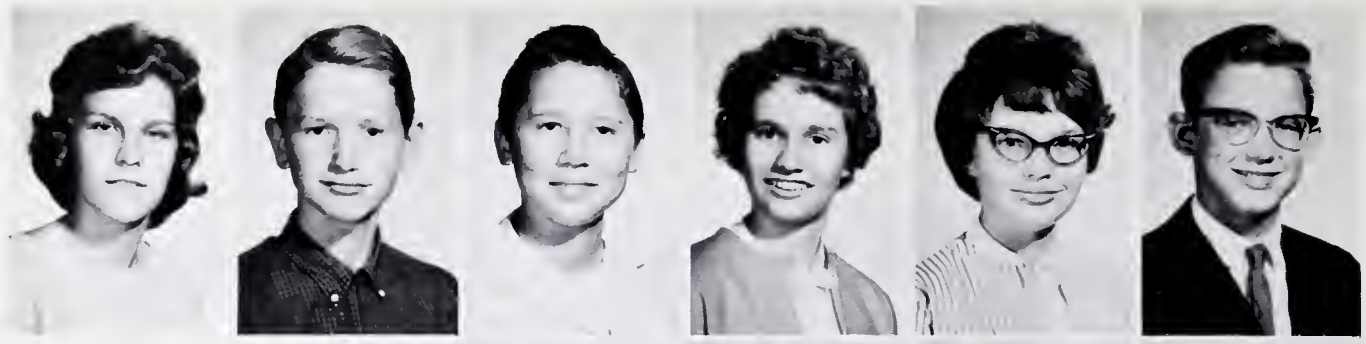

Sharon Sheets
Tim Sheltan
Jahn Slaan
Kathie Smith
Linda Snouffer
Thamas Sommer

Bruce Sorg
Susan Stein
Mike Stoll
John Straub
Mike Tapp
Bill Tilkins

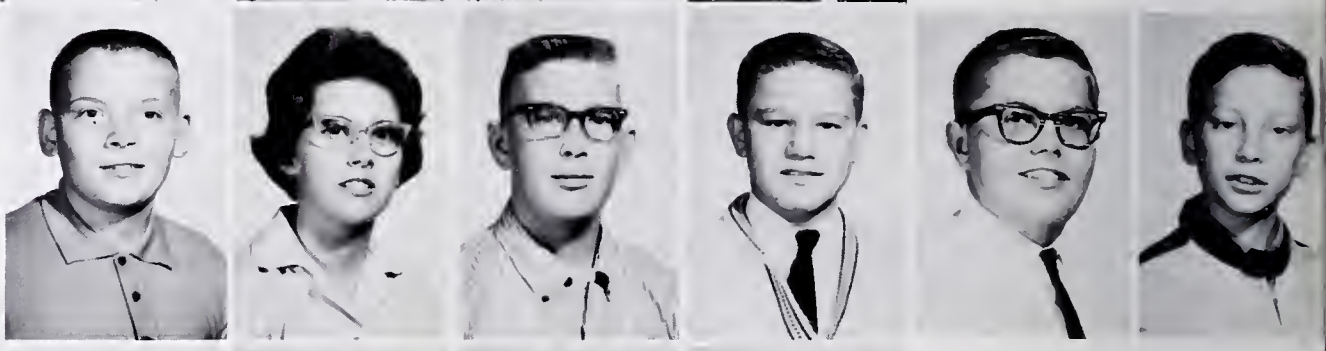

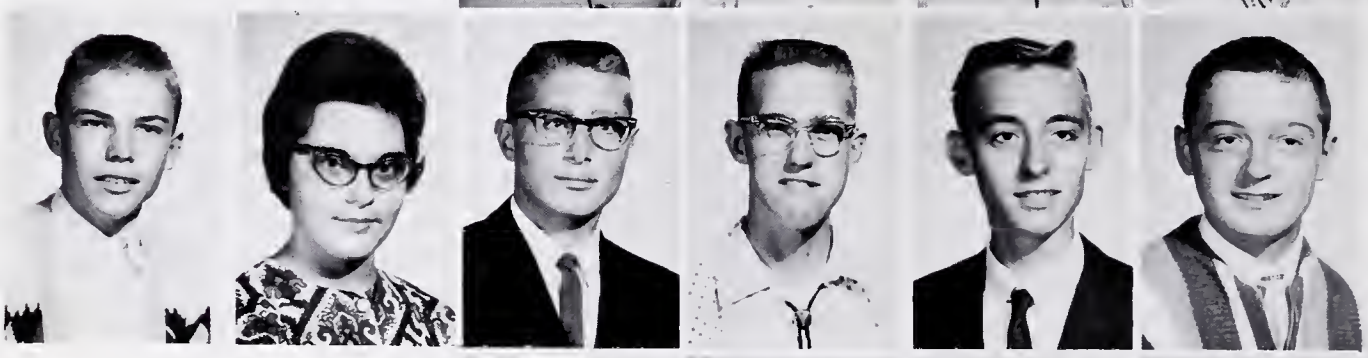

Robert Tillatsan
Jean Timm
David Tonkel
Danald Van Wald
Marcia Ver Bryck
David Walda

Ted Walda
Larry Wardlaw
Linda Wardlaw
Mike Weaver
Rebecca Weimer
Cindy Welker

Ellen Wesling
Connie Whipple
Sharon Widner
David Wiehe
Larry Willig
Raymond Wilson

Max Winebrenner
Linda Witte
Sandy Walf
Richard Woodard
Michael Wyss
Ruth Wyss

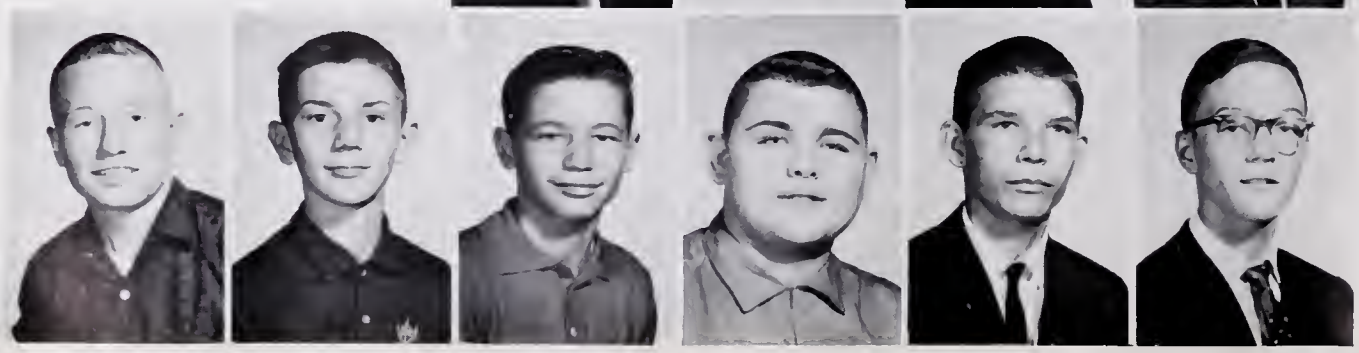

Stanley Yaung
John Zimmermann
Richard Zimmermann
Paul Zazuliz
Joseph Zublick
Paul Zwintscher

"Behind the Scenes"

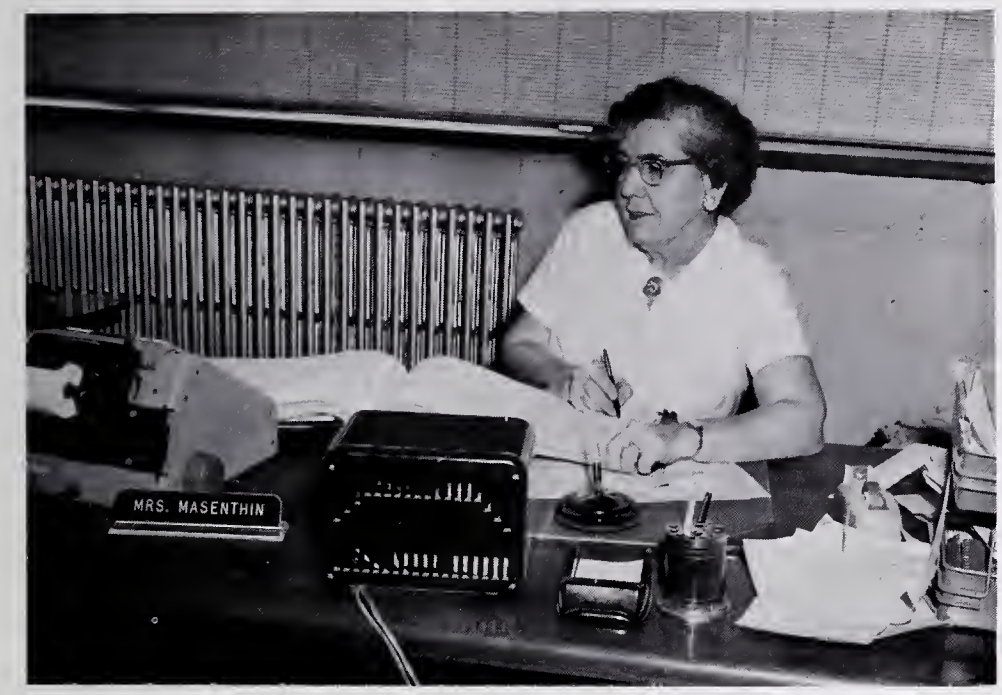

Mrs. Masenthin wishes for an adding machine as she goes over the school accounts.

Mrs. Roemke does some "homework" assigned to her by Mr. Birkman.

There are two women at Concordia whose faces are familiar to all of us: Mrs. Roemke and Mrs. Masenthin. Officially Mrs. Roemke is secretary to Mr. Birkman and bookkeeper of the activities account, while Mrs. Masenthin is the school bookkeeper. They perform many other favors for the students, such as giving change and selling tickets to the games.

The custodians of Concordia are responsible for keeping the school in top condition. They keep the halls and classrooms in order, help with jammed lockers, and do many other tasks. Mr. Stein is the daytime custodian and Mr. Bender serves as custodian at night.

During Concordia's "muddy ordeal" Mr. Stein and Mr. Bender were kept quite busy.

Mr. Bender and Mr. Stein take a "broom break."

Roll-call of the Senior Class

Below are listed the members of the Senior class of 1963. Behind the individual's name are listed the clubs and activities in which the student participated during his years at Concordia. The numbers 1, 2, 3, 4 refer to freshman, sophomore, junior, and senior in that order. Any position or office held is listed immediately behind the number which indicates the year of service.

JANE ALBERS
"Lu-Hi Voice" 1, 2, 3, 4; *Luminarian* 4; Red Cross 1, 2, 3; Choir 3, 4; G.A.A. 1, 2, 3, 4 Vice-Pres.; Drama Club 2, 3, 4 Make-up Chairman; Girls' Glee Club 2.

RICHARD ALFELD
Projectionists' Club 2.

SHARON ARMSTRONG
Luminarian 3; Red Cross 1, 2; Choir 3, 4; G.A.A. 1; Cheerleaders 3, 4 captain; Girls' Glee Club 2.

DEAN AULICK
Student Council 2, 3, 4; N.H.S. 4; "Lu-Hi Voice" 2, 3 Ass't News Editor-4 News Editor; G.R.D. 3, 4; Choir 3, 4; Blazers 3, 4; Snap Squad 3, 4; Class Pres. 3, 4.

DAVID AUMAN
Projectionists' Club 3; Science Club 3; Officers Club 4; Precision Drill Team 2, 3, 4.

JAMES BAUER
Camera Club 3, 4 Treas.; Biology Club 2; Officers' Club 4.

JERRY BAUERMEISTER
Projectionists' Club 3; Biology Club 2; Librarians' Club 4; Band 1, 2 Treas. 3, 4; Officers' Club 4; Football 1, 2, 3; Track 1, 2.

JAMES BELTZ
Choir 4; Blazers 4; Biology Club 2; Science Club 3; Latin Club 1 Treas.; Precision Drill Team 3.

DAVID BENDER

GARY BENNETT
Choir 4; Blazers 4; Lettermen's Club 3, 4; Football 2; Basketball 1, 2, 3; Track 3; Cross Country 1, 3, 4.

THOMAS BERGMAN
Student Council 4; Biology Club 2; Officers' Club 4; Precision Drill Team 3, 4 Ass't Commander.

JOHN BIENZ
G.R.D. 4 *Gammatus* Editor; Biology 2; Latin Club 1, 2; Band 2; Drama Club 3, 4.

ARLAN BIRKMAN
Math Workshop 3; Biology Club 2; Science Club 3; Officers' Club 4; Rifle Team 2.

ERNEST BOEHME
Biology Club 2; Officers' Club 4.

STEPHAN BOHN
Football 1, 2.

STEVEN BORCHELT
Librarians' Club 1, 2.

WAYNE BORCHERDING
Choir 4; Blazers 4; Lettermen's Club 3, 4; Rifle Team 2; Basketball 4; Track 1, 2, 3, 4; Cross Country 2, 3, 4.

STEPHEN BOZER
Choir 4; Blazers 4; Band 1, 2, 3, 4; Officers' Club 4; Precision Drill Team 2, 3; Drama Club 4; Track 1.

KENNETH BREDEMEIER
N.H.S. 4; "Lu-Hi Voice" 1, 2, 3 Sports Editar 4 Editor-in-Chief; G.R.D. 3, 4; Lettermen's Club 3, 4; Officers' Club 4; Drama Club 3, 4; Basketball 1, 2, 3 Mgr.

JOHN BRUICK
Latin Club 1; Football 1, 2; Basketball 1; Track 1.

MARCIA BUEHLER
Student Council 1, 4 Secetary; "Lu-Hi Voice" 2, 3, 4; Red Cross 1; Choir 3, 4; G.A.A. 1, 2, 3 Sports Head; Drama Club 1, 2, 3, 4; Class Secretary 1, 3; Girls' Glee Club 2.

MARLENE BUESCHING
N.H.S. 4; G.R.D. 4; Red Cross 1, 2, 3; Biology Club 2; Science Club 3; Drama Club 4.

DAVID BURROW
Bialogy Club 2; Science Club 3, 4; Lettermen's Club 2, 3, 4; Snap Squad 2; Rifle Team 2; Drama Club 3, 4; Football 1, 2, 3, 4; Track 1, 2, 3, 4.

SHARON CLOUSE
"Lu-Hi Voice" 3; Girls' Glee Club 2.

DIANE COWAN
Red Cross 1, 2; Choir 3, 4; Girls' Glee Club 2.

RICHARD COWELL
Lettermen's Club 2, 3; Football 1; Track 1, 2, 3.

JAMES DAMMEIER
Lettermen's Club 4; Precision Drill Team 2; Football 1, 2, 3, 4; Golf 4.

JACQUELINE DENT
N.H.S. 4 Sec'y-Treas.; *Luminarian* 1, 2, 3 Make-up Editor 4 Editor-in-Chief; Red Cross 1; G.A.A. 1, 2; Girls' Glee Club 2.

DALE DETTMER
Student Council 2; Science Club 3; Officers' Club 3, 4 Pres.; Snap Squad 2, 3, 4 Commander; Track 1.

THOMAS DIETEL
Officers' Club 4; Football 1.

STEVEN DOCTOR
Math Workshop 3; Golf 3, 4.

THOMAS DOHRMANN
Student Council 4; Choir 3, 4; Blazers 3, 4; Lettermen's Club 1, 2, 3, 4 Pres.; Latin Club 1, 2; Drama Club 2; Football 1, 2, 3, 4; Basketball 1, 2, 3, 4; Track 1, 2, 3, 4; Baseball 1, 2, 3, 4.

BENJAMIN DOW
Student Council 2; N.H.S. 4; G.R.D. 3 Vice-Pres. 4; Math Workshop 3; Science Club 3; Lettermen's Club 2, 3, 4; Football 1, 2, 3; Basketball 1, 2; Baseball 3, 4; Tennis 1, 2, 3, 4.

NORBERT DREYER
Math Workshop 3; Biology Club 2; Science Club 3; Officers' Club 3, 4; Basketball 1; Cross Country 2.

MARILYN DROEGE
Student Council 2; N.H.S. 4; "Lu-Hi Voice" 2, 3, 4 Copy Editor; G.R.D. 3, 4 Pres.; Red Cross 1, 2, 3; Choir 4; G.A.A. 2, 3, 4 Pres.; Latin Club 1; Drama Club 2, 3, 4; Class Sec'y 4; Girls' Glee Club 2.

MARCIA ELLENWOOD
Luminarian 1, 2; Red Cross 1, 2, 3; Choir 3, 4; G.A.A. 2; Latin Club 1; Drama Club 1, 2, 3, 4; Girls' Glee Club 2.

DOUGLAS FISHER
Rifle Team 1, 2.

CAROL FREDE
N.H.S. 4; Red Cross 1, 2; G.A.A. 3, 4; Girls' Glee Club 2.

ANDREA FUELLING
Luminarian 1, 2, 3, 4; Red Cross 1, 2, 3; Choir 3,

4; G.A.A. 1, 2, 3; Drama Club 1, 2, 3 4; Girls' Glee Club 2.

GAIL GALLMEIER
Librarians' Club 2; Twirlers 2, 3.

RICHARD GALLMEYER
Math Workshop 3; Camera Club 3, 4 Vice-Pres.; Projectionists' Club 2; Biology Club 2.

WILLIAM GEHRING
Projectionists' Club 3.

DARRELL GENSEL
Band 1, 2, 3.

PAUL GERDING
Biology Club 2; Track 2; Cross Country 2; Baseball 1, 2, 3, 4.

JOHN GERKEN
Football 3.

MARIE GERKEN
N.H.S. 4; G.R.D. 3, 4 Sec'y; Red Cross 1, 2, 3; Choir 4; Drama Club 4.

KAROL GILL
"Lu-Hi Voice" 3, 4; Red Cross 1; Chair 3, 4; G.A.A. 1, 2, 3 Sports Head 4 Point Recorder; Twirlers 1, 2, Sec'y 3 Point Recorder 4; Drama Club 2, 3, 4; Girls' Glee Club 2.

PATRICIA GRIFFITH
Luminarian 1, 2, 4; G.A.A. 1, 2, 3, 4; Twirlers 1, 2, 3, 4.

BARBARA GROTE
Luminarian 3, 4; Red Cross 2, 3; Drama Club 3, 4; Girls' Glee Club 2.

THOMAS GROTE
Band 1, 2, 3, 4; Officers' Club 4;

PAMELA HABEL
Student Council 4; Red Cross 1; Choir 3, 4; G.A.A. 1, 2; Latin Club 1; Drama Club 1, 2, 3, 4; Girls' Glee Club 2.

DONALD HARTMAN
N.H.S. 4; Band 1, 2; Officers' Club 4; Basketball 1.

KENNETH HAUGK
Math Workshop 3; Biology Club 2; Officers' Club 3, 4; Snap Squad 2, 3; Precision Drill Team 4 Commander; Drama Club 4.

KARENJANE HAUSMANN
Red Cross 1, 2; Choir 1, 2, 3, 4; Biology Club 2; G.A.A. 3, 4; Girls' Glee Club 2.

JUDITH HEINE
Luminarian 1, 2, 3, 4; Red Cross 1, 2; G.A.A. 1, 2; Drama Club 2, 3, 4.

ARNOLD HENSICK
Student Council 1; Choir 4; Blazers 4; Biology Club 2; Lettermen's Club 2, 3, 4; Latin Club 1; Precision Drill Team 2; Basketball 1, 2; Track 2, 3; Cross Country 2, 3, 4; Class Vice-Pres. 2.

LOVIS HOADLEY
Red Cross 1.

SANDRA HOCKEMEYER
"Lu-Hi Voice" 1, 2, 3, 4 Advertising Mgr.; Red Cross 1, 2; Choir 3, 4; G.A.A. 1, 2, 3 Sports Head 4; Drama Club 1, 2, 3, 4.

CYNTHIA HORSTMEYER
Luminarian 3, 4; Red Cross 1, 2; Drama Club 3, 4; Girls' Glee Club 2.

THOMAS HUNT
Projectionists' Club 1, 2; Officers' Club 4; Rifle Team 2, 3, 4 Commander; Football 1, 2, 3.

JANET CHERYL HUTH
Luminarian 4; Red Cross 1, 2, 3; Choir 1, 2, 3, 4.

CONSTANCE JOHNSON
G.A.A. 1, 3.

SHARON KIEFER
Red Cross 2; G.A.A. 1, 2, 3.

LINDA KOEHLER
N.H.S. 4; Red Cross 1, 2; Latin Club 4.

ROGER KOEHLINGER
Math Workshop 3; Biology Club 2 Vice-Pres.; Officers' Club 4 Vice-Pres.; Snap Squad 2, 3; Football 1; Track 1.

ANN KOENEMAN
"Lu-Hi Voice" 1; Red Cross 2, 3; G.A.A. 1, 2, 3, 4; Librarians' Club 1; Twirlers 1, 2, 3, 4.

KATHLEEN KOENEMAN
N.H.S. 4; "Lu-Hi Voice" 2, 3; *Luminarian* 3; G.R.D. 3, 4 Vice-Pres.; Red Cross 1, 2, 3; Choir 2, 3, 4; G.A.A. 1; Latin Club 1; Cheerleaders 4; Drama Club 1, 2, 3, 4 Sec'y.

CYNTHIA KORTE
N.H.S. 4; *Luminarian* 3, 4; Red Cross 3, 4 Vice-Pres.; Choir 4; Drama Club 4.

ELAINE KORTE
"Lu-Hi Voice" 2, 3, 4 Business Mgr.; *Luminarian* 1, 2; Red Cross 1, 2; Choir 3, 4; G.A.A. 1, 2 Sports Head 3 Point Recorder 4; Drama Club 2, 3, 4; Girls' Glee Club 2.

MARTHA KORTE
Red Cross 1, 2, 3, 4; Choir 1, 2, 3, 4.

MICHAEL KRACIUM
Lettermen's Club 3, 4; Football 1, 2, 3, 4; Basketball 1, 2; Track 3.

NICHOLE KRUCKEBERG
Luminarian 1, 2, 3, 4; Choir 2, 3.

FREDERICK KRUGER
Latin Club 1; Biology Club 2; Rifle Team 1, 2.

KENNETH KRUSE
Math Workshop 3; Choir 4; Blazers 4; Science Club 3; Lettermen's Club 3, 4; Cross Country 4; Tennis 2, 3, 4.

FRANCES LEE
Red Cross 1, 2, 3, 4; Biology Club 2 Sec'y-Treas.; Science Club 3; Latin Club 1; Librarians' Club 3; Girls' Glee Club 2.

PAULETTE LIDDY
Red Cross 1, 2.

CHERYL LINDEMAN
Student Council 1; "Lu-Hi Voice" 1, 2; *Luminarian* 1, 2, 3; Red Cross 1, 2; Choir 3, 4; G.A.A. 1; Drama Club 1, 2, 3.

STEPHANIE LINDEMANN
Student Council 4; N.H.S. 4; "Lu-Hi Voice" 1, 2, 3, 4 Feature Ed.; *Luminarian* 3, 4; G.R.D. 4; Red Cross 1, 2; Choir 3, 4; G.A.A. 1, 2; Latin Club 1; Drama Club 1, 2, 3, 4 Vice-Pres.; Girls' Glee Club 2.

CANDACE LUND
Red Cross 2, 3; G.A.A. 2, 3; Drama Club 3.

MARYLOU LUPKE
Luminarian 2, 3, 4; Red Cross 1, 2, 3; G.A.A. 1, 2; Drama Club 1, 2.

LINDA LUEPKE
Red Cross 1; G.A.A. 1; Twirlers 1, 2, 3 Ass't Majorette 4 Head Majorette.

DAVID McCOLLISTER
Student Council 4; Choir 4; Blazers 4; Lettermen's Club 2, 3, 4 Sec'y-Treas.; Football 1; Track 1, 2, 3, 4; Cross Country 2, 3, 4.

WILLIAM MEYER
Science Club 3; Latin Club 1 Pres.; Officers' Club 4; Precision Drill Team 2; Rifle Team 4 Ass't Commander; Drama Club 3, 4.

DAVID MILLER
Choir 4; Blazers 4; Biology Club 2; Science Club 2, 3 Vice-Pres.; Lettermen's Club 2, 3, 4; Latin Club 1, 2 Vice-Pres.; Drama Club 1, 2, 3, 4; Track 1, 2; Cross Country 2, 3, 4; Golf 3 4.

MICHAEL MOMMER
Projectionists' Club 3, 4; Lettermen's Club 3, 4; Officers' Club 4; Precision Drill Team 3, 4; Football 2, 3; Baseball 1, 2, 3, 4; Fr. Drill Team 4 Ass't Commander.

CAROLYN MUEHLENBRUCK
Red Cross 1, 2, 3, 4; Dromo Club 4.

PATRICIA NAGEL
N.H.S. 4; G.R.D. 3, 4; Red Cross 1; Choir 2, 3, 4; Science Club 3; G.A.A. 1; Dramo Club 1, 2, 3, 4; Girls' Glee Club 2.

JOHN NAHRWOLD
Student Council 4; N.H.R. 4 Pres.; Moth Workshop 2; Choir 4; Blozers 4; Lettermen's Club 3, 4; Lotin Club 1; Footboll 1, 2, 3, 4; Trock 1, 2, 3, 4.

WILLIAM NIEMEYER
Projectionists' Club 3, 4; Officer's Club 4; Precision Drill Teom 2, 3, 4; Freshmon Drill Teom 1.

RONALD OLDSEN
Moth Workshop 3; Choir 2, 3, 4; Blozers 2, 3, 4; Biology Club 2; Precision Drill Team 2.

JOSEPH OWENS
Lotin Club 2; Trock 1, 2, 3, 4; Cross Country 4; Freshmon Drill Team 1.

DAVID PEEK

THOMAS PORTER
Science Club 3; Lettermen's Club 2, 3, 4; Dromo Club 2, 3, 4; Footboll 1, 2, 3, 4; Basketboll 1, 2, 3; Trock 1, 2; Boseboll 1.

STEVE PRESSLER
"Lu-Hi Voice" 3; Lettermen's Club 2 3, 4; Officers' Club 4; Snop Squod 3; Precision Drill Team 2; Dromo Club 1, 2, 3; Football 1, 2, 3, 4 Mgr.; Trock 1, 2, Mgr.; Freshmon Drill Team 1.

THOMAS RECK
Math Workshop 3; Lettermen's Club 3, 4; Officers' Club 4 Sec'y-Treos.; Footboll 1, 2, 3, 4; Trock 1, 2, 3; Boseball 2, 3, 4.

JANICE REINKING
"Lu-Hi Voice" 3, 4; Red Cross 1, 2; G.A.A. 2, 3 Sportshead 4; Dromo Club 4.

SHARON RINEHART
"Lu-Hi Voice" 1; Red Cross 1, 2, 3; G.A.A. 1, 2, 3, 4; Dromo Club 1, 2, 3; Girls' Glee Club 2.

MONICE ROEMKE
Luminarian 2, 3&4 Advertising Mgr.; Red Cross 1, 2; Choir 2, 3, 4; G.A.A. 1, 2; Droma Club 1, 2, 3, 4; Girls' Glee Club 2.

COLLEEN ROTH
Red Cross 2; G.A.A. 1, 2.

WILLIAM RUSSELL
Moth Workshop 3; Biology Club 2; Science Club 3; Lettermen's Club 2, 3, 4; Lotin Club 1, 2; Dromo Club 3, 4; Footboll 1; Tennis 1, 2, 3, 4.

SANDRA SCHEUMANN
Luminarian 2, 3, Subscription Mgr. 4 Business Mgr.; Red Cross 1, 2; G.A.A. 1.

FREDERICK SCHMELING
Lotin Club 1; Officers' Club 4.

LARRY SCHMIDT
Biology Club 2; Bond 1, 2, 3, 4.

DONALD SCHOENEFELD
Student Council 4; N.H.S. 4 Vice-Pres.; Moth Workshop 2; Choir 4; Blazers 4; Lettermen's Club 2, 3, 4 Vice-Pres.; Footboll 1, 2, 3, 4; Track 1, 2, 3, 4.

JANET SCHOENEFELD
Student Council 3; N.H.S. 4; Red Cross 1, 2; Choir 2, 3, 4; G.A.A. 4; Drama Club 4.

STEVEN SCHOENHERR
Student Council 3, 4; Choir 4; Blozers 4; Lettermen's Club 3, 4; Latin Club 1; Bond 1, 2, 3&4 Pres.; Footboll 1, 2, 3, 4 Co-Captain; Track 3; Golf 3.

THOMAS SCHOENHERR
Student Council 2, 4; Choir 2, 3, 4; Blozers 2, 3, 4; Lotin Club 2; Officers' Club 3, 4; Snap Squod 2, 3; Golf 3, 4; Class Officer 4 Vice-Pres.

DAVID SCHROEDER
Projectionists' Club 2, 3, 4 Pres.; Biology Club 2; Science Club 3; Latin Club 1, 2; Officers' Club 4.

KATHLEEN SCHROEDER
N.H.R. 4; G.R.D. 4; Red Cross 1, 2, 3; G.A.A. 1, 2, 3, 4 Sec'y.; Droma Club 3, 4.

SUE ANN SCHWARTZ
"Lu-Hi Voice" 3, 4; Twirlers 2 Sec'y.; Drama Club 2, 3, 4; Girls' Glee Club 2.

MARK SCHWEHN
N.H.S. 4; "Lu-Hi Voice" 2, 3, 4 Feature Editor; G.R.D. 2, 3, 4; Choir 2, 3, 4; Blazers 2, 3, 4; Lettermen's Club 3, 4; Latin Club 1, 2 Pres.; Droma Club 1, 2, 3, 4; Football 2&3&4 Mgr.; Class Vice-Pres. 1.

PAMELA SEBRING
Luminarian 3.

HERBERT SEEMAN
Biology Club 2; Science Club 3; Lotin Club 1; Bond 1, 2, 3; Precision Drill Teom 2, 3; Droma Club 4; Freshmon Drill Team 1.

DAROLD SHULER
Officers' Club 4.

WILLIAM SMALLWOOD
Officers' Club 4; Precision Drill Teom 2, 3; Droma Club 4.

JAMES SMITH
Student Council 1; N.H.S. 4; "Lu-Hi Voice" 3; Math Workshop 3 Pres.; Choir 3, 4; Blozers 3, 4; Lettermen's Club 3, 4; Footboll 1; Bosketball 1, 4; Track 1, 3, 4; Cross Country 2, 3, 4; Class Officer 2, 3, 4 Treos.

KATHLEEN SMOCK
Red Cross 1, 2; Choir 1, 2, 3.

DENNIS SMOTHERMAN
Choir 2, 3, 4; Blozers 2, 3, 4.

SANDRA SNOUFFER
Red Cross 1; Choir 1, 2, 3, 4; Girls' Glee Club 2.

DAVID STAUFFER
"Lu-Hi Voice" 3; Choir 4; Blozers 4; Lettermen's Club 3, 4; Latin Club 1, 2; Precision Drill Teom 2; Dramo Club 2, 3, 4; Basketball 1, 2, 3, 4.

GARY STRAUB

SUZANNE TAYLOR
Red Cross 1; G.A.A. 1, 2, 3; Twirlers 2, 3, 4.

GLORIA THEYE
Luminarian 1; Choir 3; G.A.A. 1; Librorions' Club 1, 2, 3; Twirlers 2, 3; Girls' Glee Club 2.

JAMES TOMEY
Librarions' Club 2, 3, 4; Footboll 1, 3; Basketboll 1, 3; Track 1, 3.

RALPH TRAYCOFF
Drama Club 3, 4; Track 1.

ORLANDO TRIER
Biology Club 2; Latin Club 4; Officers' Club 3, 4; Dromo Club 3, 4; Bosketball 1; Track 1, 2; Boseball 1, 2; Freshmon Drill Teom 1, 3&4 Commonder.

KAREN UNDERWOOD
"Lu-Hi Voice" 1, 2, 3, 4; Red Cross 1, 2, 3; Biology Club 2; G.A.A. 1, 2, 3, 4; Latin Club 1, 2; Droma Club 1, 3 4.

DAVID VAN BURK
Moth Workshop 3; Camera Club 3, 4; Biology Club 2; Officers' Club 4.

CHAR ANNE VER BRYCK
Red Cross 1, 2, 3, 4; Librorions' Club 1, 2 Treas.; Dromo Club 3, 4.

CARLA WADEWITZ
Chair 1, 2, 3; Orchestra 4.

SUSAN WAIKEL
N.H.S. 4; "Lu-Hi Voice" 3; Red Crass 2, 4; Drama Club 2, 3.

RONALD WALTER
Math Warkshop 3; Bialagy Club 2; Officers' Club 4; Golf 2.

NORA WATSCHOUNEK
Student Cauncil 4; G.R.D. 4; Chair 4.

SANDRA WEAVER
Red Cross 2; G.A.A. 3, 4.

KAREN WEBER
Red Cross 1, 2; G.A.A. 1, 2.

NEIL WEBER
Student Cauncil 1, 2, 4 Vice-Pres.; "Lu-Hi Voice" 1, 2; G.R.D. 4; Choir 2, 3, 4; Blazers 2, 3, 4; Lettermen's Club 2, 3, 4; Precisian Drill Team 2; Drama Club 1, 2, 3 Treas. 4 Pres.; Football 1, 2, 3, 4; Basketball 1, 2, 3, 4; Track 1, 2; Baseball 1, 2, 3, 4; Freshman Drill Teom 1.

DAVID WEGMAN
Track 1.

BARBARA WEIMER
G.R.D. 3, 4; Red Crass 1, 2, 3, 4; Chair 2, 3, 4; Drama Club 1, 2, 3, 4.

DONN WERLING
Student Cauncil 3; N.H.S. 4; Chair 4; Blazers 4; Lettermen's Club 3, 4; Faatball 1, 2, 3, 4; Basketball 1, 2, 3; Track 3.

WILLIAM WESTERMAN
Student Cauncil 3; Bialagy Club 2 Pres.; Librarians' Club 4; Officers' Club 3, 4; Precisian Drill Team 2.

DAVID WIDENHOFER
Student Council 1, 2, 3, Treas. 4 President; N.H.S. 4; G.R.D. 3, 4; Chair 3, 4; Blazers 3, 4; Lettermen's Club 2, 3, 4; Faatball 1; Basketball 1, 2, 3, 4; Crass Cauntry 2, 3, 4; Tennis 1, 2, 3, 4; Class Pres. 1, 2; Class Vice Pres. 3.

JOAN WILSON
Red Crass 1, 2, 3; Girls' Glee Club 2.

DENNIS WRAY
Bialagy Club 2; Science Club 3; Latin Club 1, 2; Officers' Club 4; Snap Squad 3, 4; Precisian Drill Team 2.

PAMELA WROGEMAN
G.A.A. 2, 3, 4; Drama Club 1, 2, 3.

TERI-ANN YERGENS
Red Crass 1, 2, 3; G.A.A. 1; Girls' Glee Club 2.

SANDRA ZOZULIA
"Lu-Hi Voice" 2; Red Crass 2; Drama Club 3, 4.

TANA ZWICK
Luminarian 3, 4 Literary Editar; Science Club 3; G.A.A. 1; Drama Club 2.

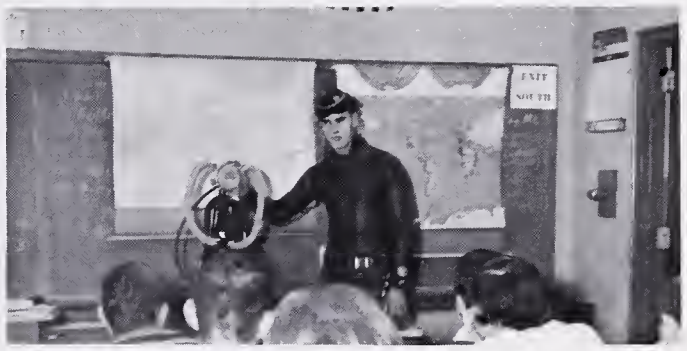

Ride 'em cowboy Tom!

? (Your guess is as good as mine)?

compliments of

Kinney,
Bennett,
Kinsey
Inc.

Rodenbeck,
Hockemeyer
Funeral Home

"Is it safe to eat?" wonders Mr. Stein.

Are you 29 AGAIN, Mr. Sturmfels?

FINEST
FAMILY SHOE STORE
IN THE
MIDDLE WEST

121 W. Wayne St.
Fort Wayne, Ind.

C&H Shoe Co.

PHONE
A-0185

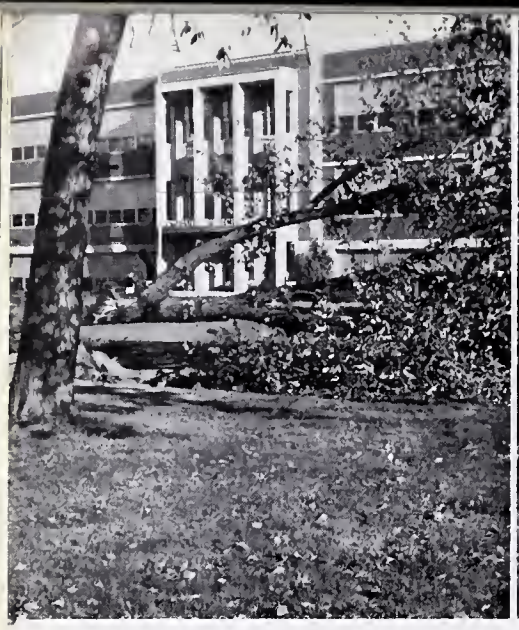

BEFORE.....

Order your assorted party beverages here.

Coca Cola Bottling Co.
1631 E. Pontiac H-3366

That's full enough. I'm trying to wean it.

Gouty Servicenter
3500 Broadway H-3147

. . . . . and AFTER

Andy and Judy! I'd rather do it myself!

Barner Studio
Portrait Photography
2432 South Calhoun
H-4383
Fort Wayne, Indiana

Anybody seen Fidel?

Uncle Sam needs you!!

ROGERS

FRIENDLY MARKETS

OPEN 9 a.m. to 9 p.m. DAILY

7 Convenient Locations

WE GIVE S&H GREEN STAMPS

WE GIVE S&H GREEN STAMPS

Lutheran Book Store

1135 South Barr Street Fort Wayne, Indiana

"To be, or not to be?" according to the freshmen.

Mr. Meyer tries to solve the case of the undernourished bird.

2124 South Calhoun Street **City Glass Specialty Co.** Fort Wayne, Indiana

Maj. Dettmer is proudly pleased that his Snap Squad performed so well.

It's a bird. . . it's a plane. . . it's SUPERMAN!!

now it's Pepsi

for those who think young

Pepsi-Cola

S. Rinehart takes advantage of another 'brain."

It's a cinch you'll never see that field again.

Martins SHOES

117 West Wayne

and

North Crest

Fort Wayne, Indiana

I&M

INDIANA & MICHIGAN
ELECTRIC COMPANY

An Investor-Owned Public Utility

AMERICAN ELECTRIC AEP POWER SYSTEM

Laugh, people, that was a joke!!!

The students keep hoping for Spring.

Mark and Judy have the right idea to please.

OPEN
10 A.M. TO 11 P.M.
DAILY
PHONE T-33213
3235 N. ANTHONY

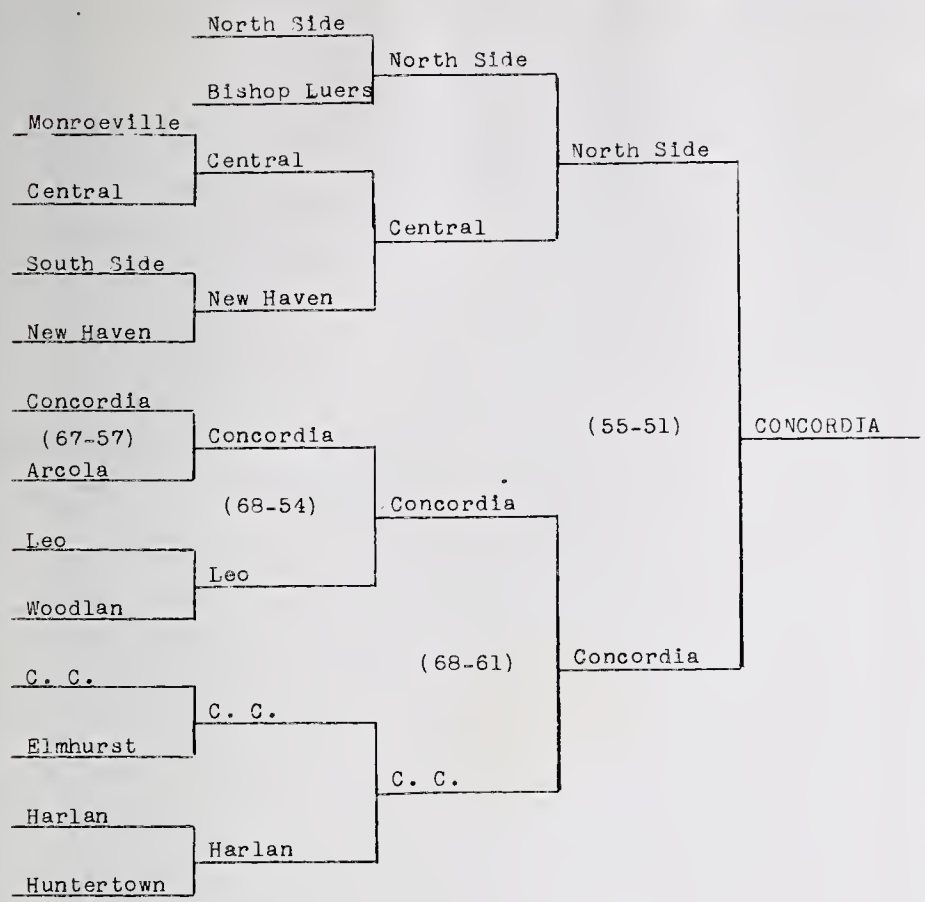

Concordia began the Sectionals by downing a scrappy Arcola team 67-57 to advance and meet Leo, who had some good sharp-shooters but not too much height and fell to the Cadets 68-54. Then the Cadets went to the semi-finals and met a strong foe, that of Central Catholic. After a bitter struggle, the Cadets pulled out the victory going away in the last minute. In the final, Concordia met North Side for the third time, after beating them twice in the regular season, and fought an uphill battle to win and become the first parochial school to win the Fort Wayne Sectionals.

63 Is Concordia's Year
Cadets Beat Redskins In Final, 55-51
By CARL WIEGMAN
WOLF & DESBAUER
51 55
00 00

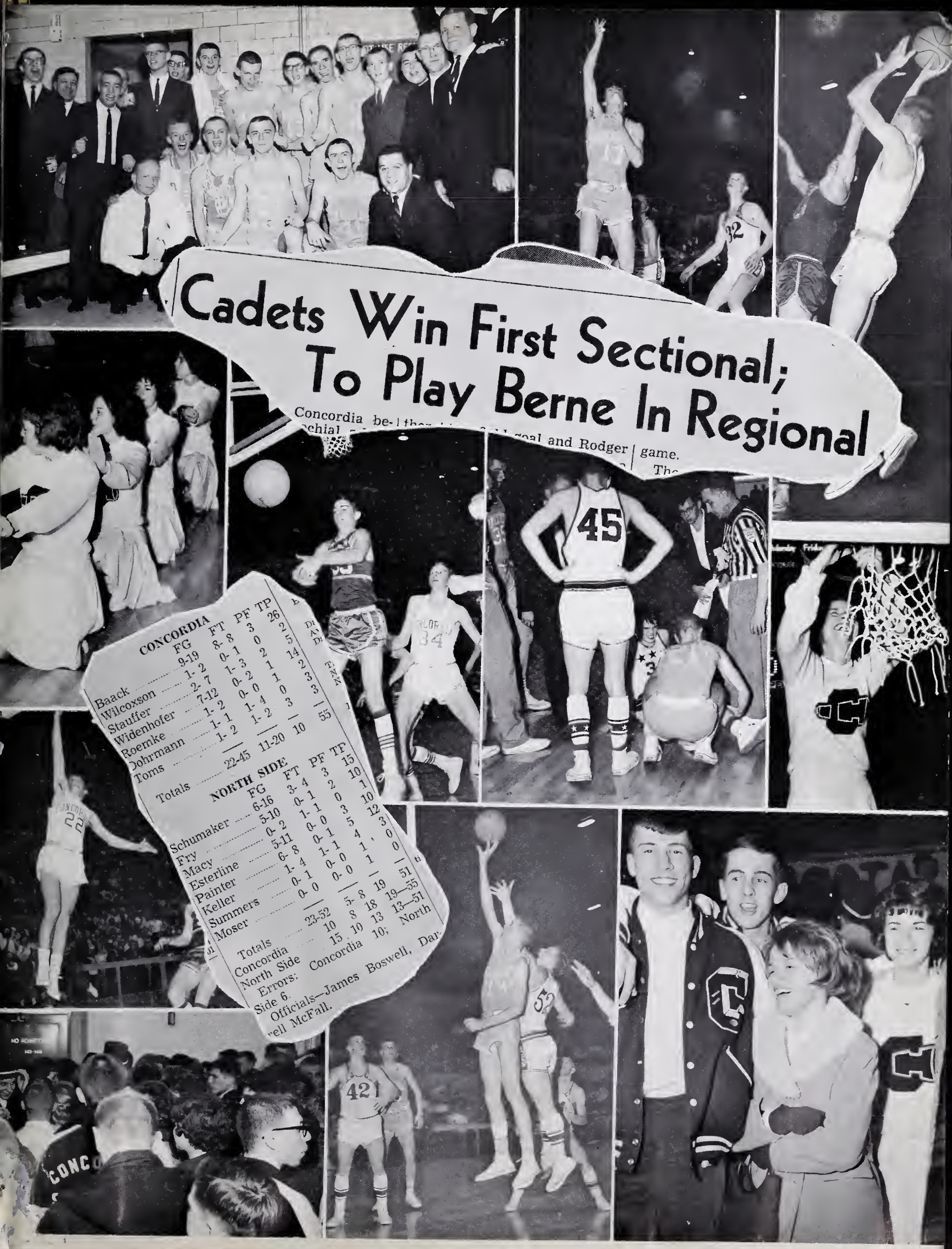

Cadets Win First Sectional; To Play Berne In Regional

Concordia be- | the ... goal and Rodger | game.
...chial ... The

CONCORDIA

	FG	FT	PF	TP
Baack	9-19	8-8	3	26
Wilcoxson	1-2	0-1	0	2
Stauffer	2-7	1-3	2	5
Widenhofer	7-12	0-2	1	14
Roemke	1-2	0-0	1	2
Dohrmann	1-1	1-4	0	3
Toms	1-2	1-2	3	3
Totals	22-45	11-20	10	55

NORTH SIDE

	FG	FT	PF	TP
Schumaker	6-16	3-4	3	15
Fry	5-10	0-1	2	10
Macy	0-2	1-1	0	1
Esterline	5-11	0-0	3	10
Painter	6-8	0-1	5	12
Keller	1-4	1-1	4	3
Summers	0-1	0-0	1	0
Moser	0-0	0-0	1	0
Totals	23-52	5-8	19	51

Concordia 10 8 18 19—55
North Side 15 10 13 13—51
Errors: Concordia 10; North Side 6.
Officials—James Boswell, Darrell McFall.

GOOD LUCK COACH!
'63

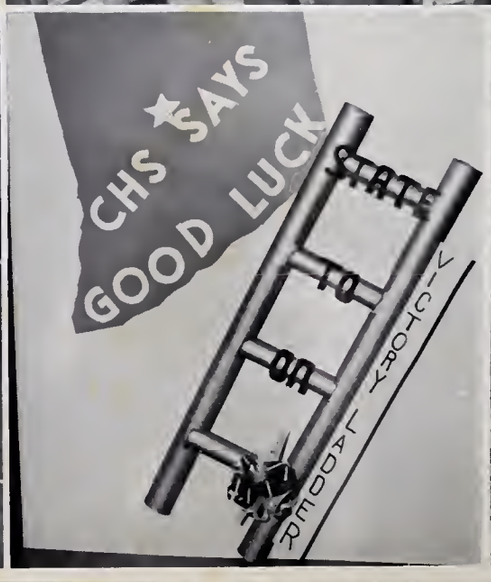
CHS SAYS
GOOD LUCK

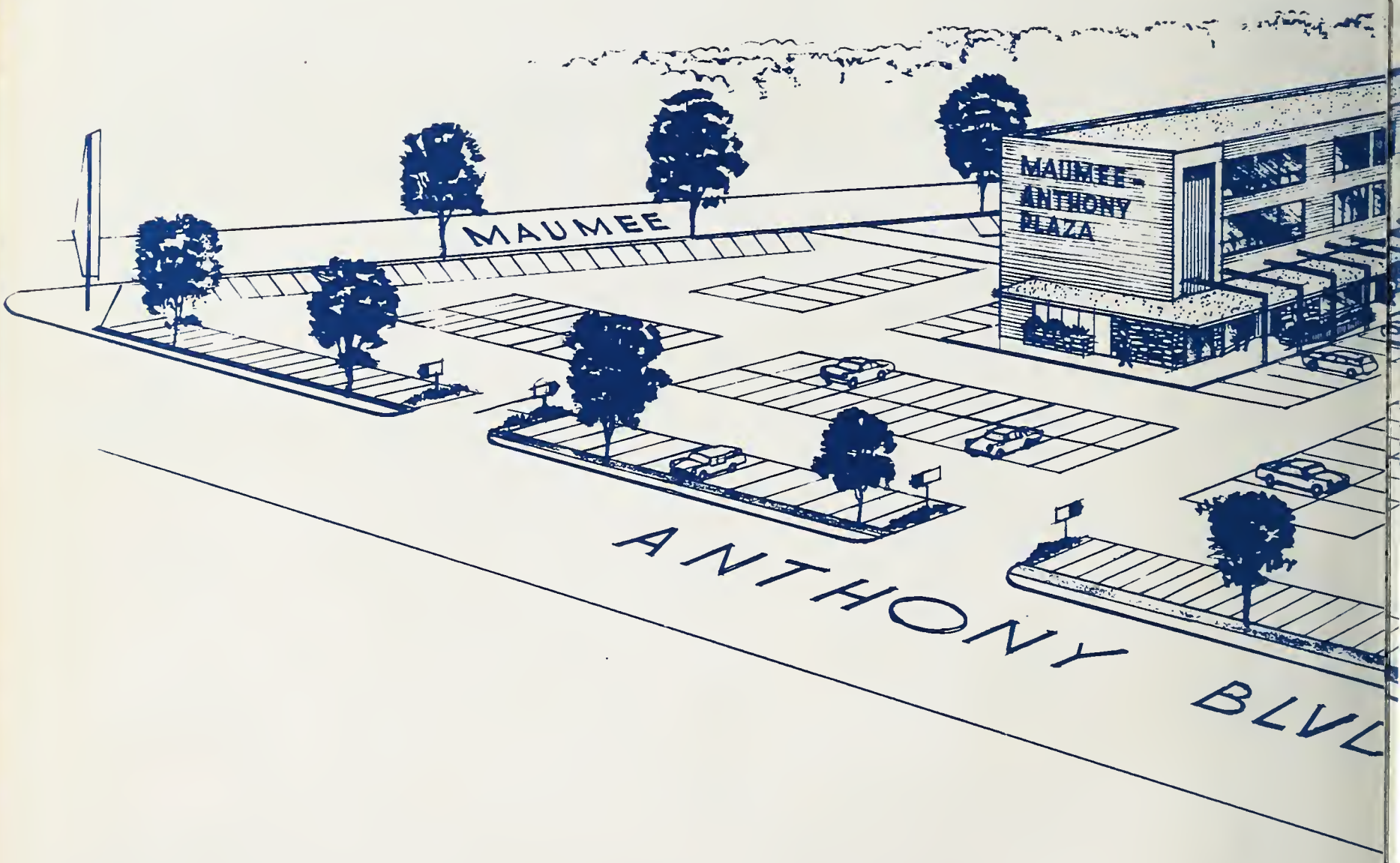
MAUMEE
MAUMEE-
ANTHONY
PLAZA
ANTHONY BLVD

KROGER
DRUGS

Armoster Yearbooks, Inc.